

Connells

Coopers Road
Birmingham

Coopers Road
Birmingham B20 2JX

for sale offers in the region of
£350,000







Property Description

A Traditional Detached family home positioned in this sought after location with good schooling and transport links close by. The property benefits from Lounge, Fitted Kitchen, Three bedrooms, good size rear garden and driveway and Garage to front. The property is well presented throughout and viewing is essential.

Agents Notes

Please note that an AML fee is chargeable once an offer is accepted to cover the cost of carrying out the required identity and anti-money laundering checks.
















Bedtime Quran Stories

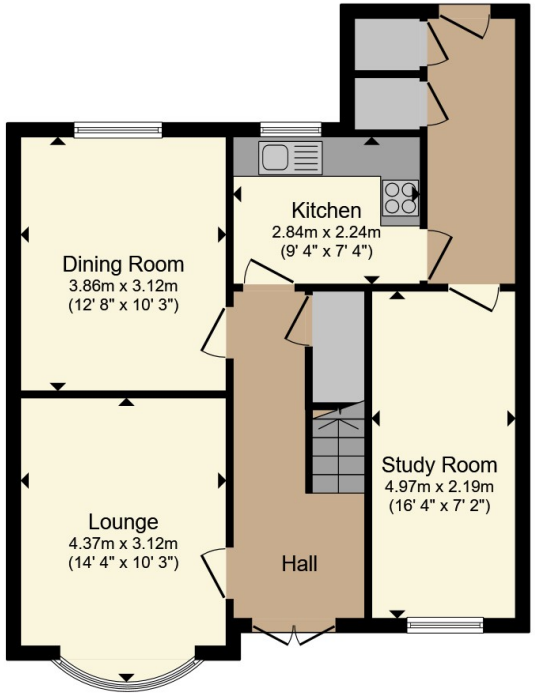

Ground Floor

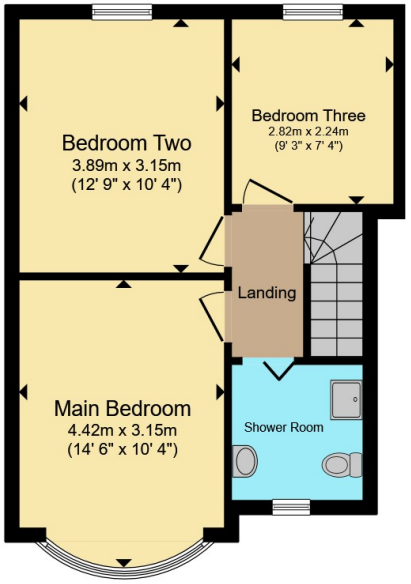

First Floor

Total floor area 103.4 m² (1,113 sq.ft.) approx

This floor plan is for illustrative purposes only. It is not drawn to scale. Any measurements, floor areas (including any total floor area), openings and orientation are approximate. No details are guaranteed, they cannot be relied upon for any purpose and they do not form part of any agreement. No liability is taken for any error, omission or misstatement. A party must rely upon its own inspection(s). Powered by www.propertybox.io

Connells

To view this property please contact Connells on

T 0121 357 6877
E greatbarr@connells.co.uk

907 Walsall Road Great Barr
BIRMINGHAM B42 1TN

EPC Rating: D

Council Tax Band: D

Tenure: Freehold

view this property online connells.co.uk/Property/GBR312742

The Property Ombudsman

tsi APPROVED CODE TRADINGSTANDARDS.GOV.UK

1. MONEY LAUNDERING REGULATIONS Intending purchasers will be asked to produce identification documentation at a later stage and we would ask for your co-operation in order that there will be no delay in agreeing the sale. 2. These particulars do not constitute part or all of an offer or contract. 3. The measurements indicated are supplied for guidance only and as such must be considered incorrect. Potential buyers are advised to recheck measurements before committing to any expense. 4. We have not tested any apparatus, equipment, fixtures, fittings or services and it is in the buyers interest to check the working condition of any appliances.

Connells Residential is registered in England and Wales under company number 1489613, Registered Office is Witan Gate House, 500-600 Witan Gate West, Milton Keynes, MK9 1GF. VAT Registration Number is 500 2481 05.