Dexters

London Property Professionals









Temple Close, N3

£3,750 Per calendar month

An impressive five bedroom duplex apartment, beautifully refurbished to an exceptional standard and arranged over two spacious floors. Offering approximately 1,549 sq ft of accommodation, the property features a generous open-plan living and dining area with a contemporary fitted kitchen, five well-proportioned bedrooms, three modern bathrooms and a separate utility room. Additional benefits include wood flooring throughout.

Situated within a peaceful cul-de-sac just off Cyprus Road, the property is ideally located within easy reach of Finchley Central Underground Station (Northern Line), providing excellent transport links into Central London. The area also offers a wide selection of local shops, cafés, restaurants and everyday amenities along Ballards Lane.

Features

Five Bedrooms
Three Bathrooms
One Reception
Recently refurbished
Duplex
Wood Flooring

Temple Close,
London, N3

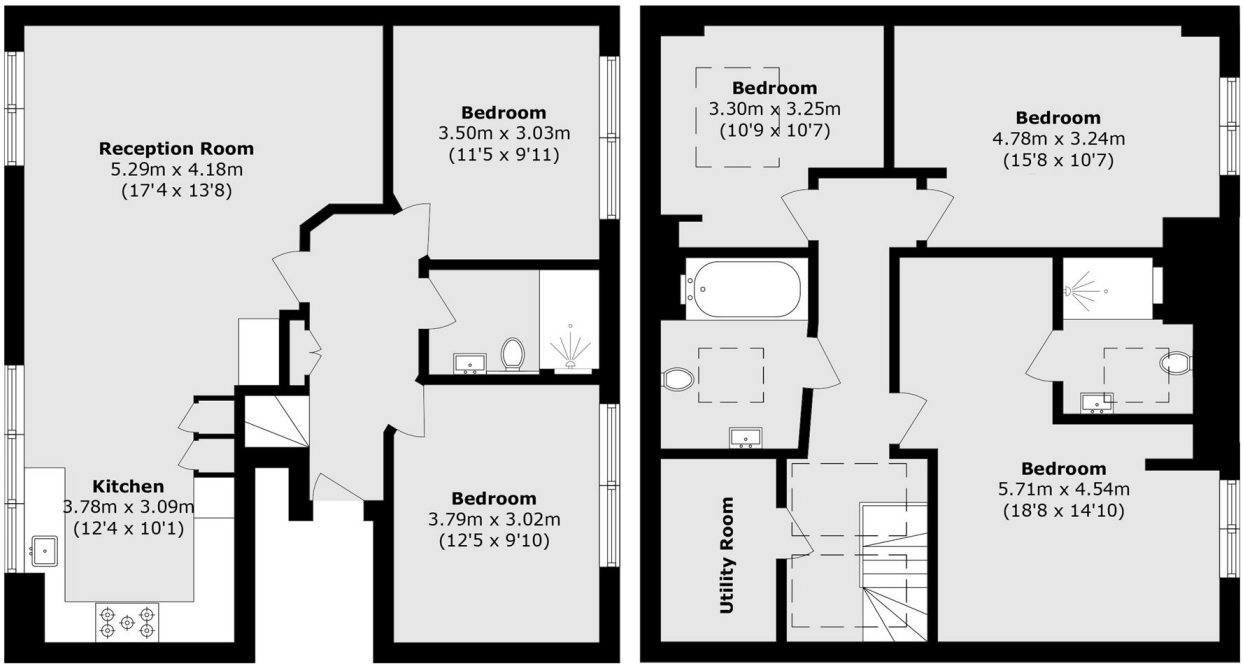

First Floor **Second Floor**

Total area (approx.): 143.9 sq. m (1548.9 sq. ft)

Dexters

Finchley
126 Ballards Lane
Finchley
London

Lettings
020 8742 4181

Energy Rating: . We aim to make our particulars both accurate and reliable. However they are not guaranteed; nor do they form part of an offer or contract. If you require clarification on any points then please contact us, especially if you're traveling some distance to view. Please note that appliances and heating systems have not been tested and therefore no warranties can be given as to their good working order.

RICS Regulated Estate Agent and Letting Agent

dexters.co.uk