



84 Gostwick

Orton Brimbles PE2 5XG

Offers in the region of £220,000



## 84 Gostwick

### Orton Brimbles PE2 5XG

A well presented end-terraced house located on a corner plot in a sort after residential area of Orton Brimble's.

This property comprises of;

Entrance hall, lounge/diner, kitchen/breakfast area, downstairs cloakroom, upstairs, three bedrooms and shower room.

Outside- driveway to the side providing off-road parking. Rear enclosed garden. Mainly laid to grass/patio with mature shrubs and bushes.

This property is close to local amenities and major transport links.

Tenure: Freehold  
Council Tax Band: B





Entrance Hall

Kitchen/Breakfast Area  
15'8" max x 10'10" max (4.78m max x 3.31m max)

Lounge/Diner  
15'9" max x 15'3" max (4.81m max x 4.67m max)

Downstairs Cloakroom  
7'11" x 2'7" (2.42m x 0.80m)

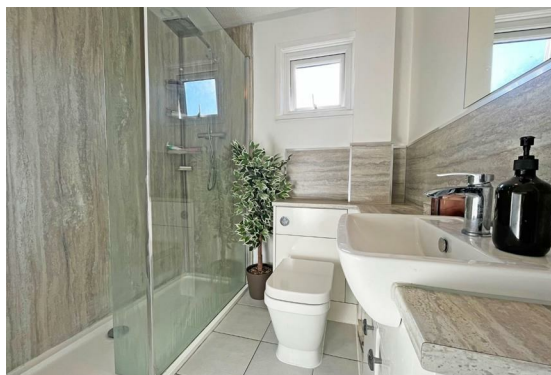

Landing

Bedroom One  
15'11" x 9'3" (4.87m x 2.82m)

Bedroom Two  
13'2" x 7'11" (4.02m x 2.42m)

Bedroom Three  
8'7" x 7'6" (2.62m x 2.30m)

Shower Room  
7'9" x 6'6" (2.38m x 1.99m)



## Floor Plan



## Area Map

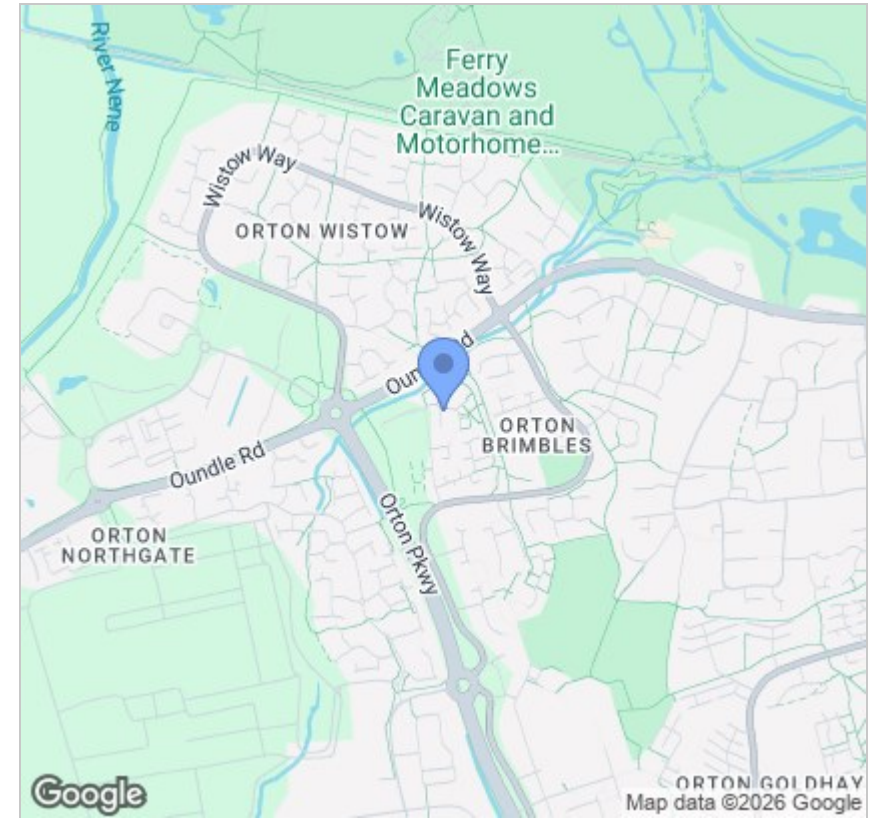

## Energy Efficiency Graph

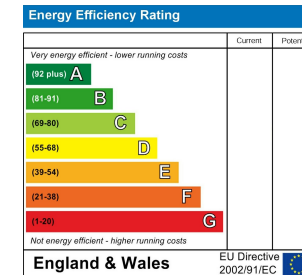

## Viewing

Please contact our Orton Office on 01733 852257 if you wish to arrange a viewing appointment for this property or require further information.

These particulars, whilst believed to be accurate are set out as a general outline only for guidance and do not constitute any part of an offer or contract. Intending purchasers should not rely on them as statements of representation of fact, but must satisfy themselves by inspection or otherwise as to their accuracy. No person in this firm's employment has the authority to make or give any representation or warranty in respect of the property.



48b Church Drive, Orton Waterville  
 Peterborough, PE2 5HE  
 T: 01733 852257  
 E: orton@firminandco.co.uk