Apartment 7 6 Camden Drive, Birmingham, B1 3LS

£950 Per month

Apartment 7 6 Camden Drive, Birmingham, B1 3LS

£950 Per month

New to the market, this impressive one double bedroom apartment is located on the first floor of the popular Scholars Quarter development in the heart of the Jewellery Quarter, just a short walk from Birmingham city centre and numerous local amenities.

The property benefits from an entrance hallway with ample storage, leading into an open plan living / dining area with wooden flooring, stylish grey kitchen with integrated appliances, a large double bedroom which is carpeted and a luxury bathroom with bath and shower.

Offered on an unfurnished basis, with secure entry phone access and neutral decoration throughout.

* Sorry, no allocated parking with this property. *

Description

Situation

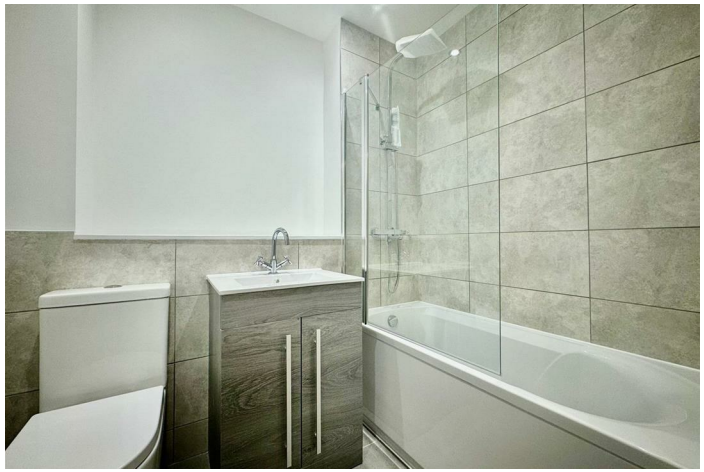

Unfurnished

Council Tax Band: C

Available: 23rd October 2026

Floor Plans

F1-4	44.57M²
Bedroom	12.51M²
Bathroom	3.80M²
Living Room/Kitchen	20.89M²

Area Map

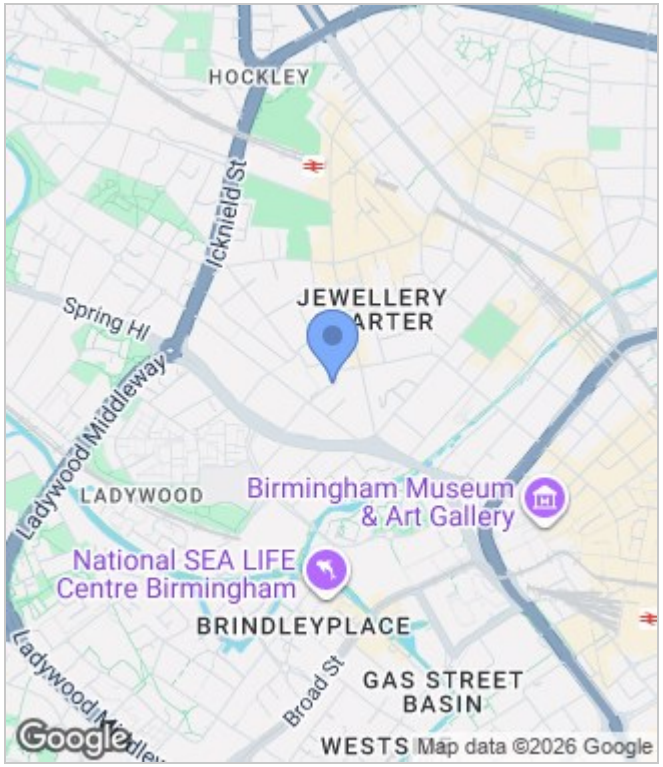

Energy Performance Graph

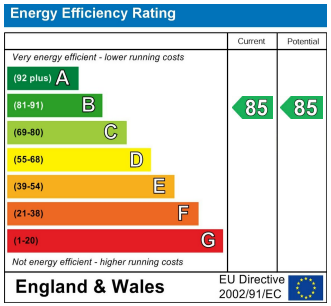

These particulars, whilst believed to be accurate are set out as a general outline only for guidance and do not constitute any part of an offer or contract. Intending purchasers should not rely on them as statements of representation of fact, but must satisfy themselves by inspection or otherwise as to their accuracy. No person in this firms employment has the authority to make or give any representation or warranty in respect of the property.

The Hub Farnborough Business Park, Farnborough, Hampshire, GU14 7JP
Tel: 020 3034 3640 Email: enquiries@brickmanagement.co.uk