



Stannersburn | Hexham | NE48

Offers Over £350,000

RMS | Rook
Matthews
Sayer



2



3



2

Charming Countryside Cottage

Garage & Driveway Parking

Two Bedrooms

Multi-Fuel Burning Stoves

Peaceful Rural Setting

Close To Kielder Forest

Conservatory Garden Views

Walk-In Dressing Room

For any more information regarding the property please contact us today.



T: 01434 601616

hexham@rmsestateagents.co.uk

RMS | Rook
Matthews
Sayer



Nestled within the peaceful hamlet of Stannersburn is a charming countryside home offering the perfect balance of character, originality, comfort, and rural tranquillity. Surrounded by the stunning Northumberland landscape, this delightful cottage provides an idyllic retreat for those seeking a slower pace of life while remaining within easy reach of local amenities and excellent walking, cycling, and outdoor pursuits.

Beautifully presented throughout, the property combines traditional cottage charm with practical modern living. The welcoming interior offers bright and well-proportioned accommodation, featuring three cosy living spaces with character features, a well-appointed kitchen, and two comfortable bedrooms with lots of fitted storage, designed to make the most of the peaceful surroundings. Dual aspect windows allow natural light to flood the home while framing picturesque countryside views.

A light filled porch leads through to the entrance hallway giving access to the kitchen, ground floor shower room and the main reception space, as well as the stairs to the first floor.

The kitchen is well equipped with plenty of wall and base units, worktops, a storage cupboard utilising the space beneath the stairs, integrated appliances, and a breakfast bar taking advantage of the stunning views. The ground floor shower room is a great size and comprises a large shower cubicle, WC, hand basin, and heated towel rail.

The three reception rooms are connected. The dining room is the central room of the ground floor, housing a fabulous multi-fuel burning stove and featuring original timber paneling.

The lounge is spacious and is situated off the dining room, benefiting from another multi-fuel burning stove which takes centre stage. The end of the room is fully glazed from wall to wall, bringing in plenty of natural light through from the conservatory.

With its elevated position, the outlook over the gardens from the conservatory is very pleasant on all three sides. Upstairs are two spacious bedrooms with fitted storage and a very well-equipped family bathroom. The main bedroom is dual aspect and very generous in size, offering a full range of fitted wardrobes as well as an attached walk-in dressing room.

There is plenty of parking at the property on the driveway, on-street outside the property, and in the attached garage. The garage is a tremendous space for parking, storage or hobbies; however, it also offers the opportunity to expand the accommodation into the garage space (subject to the usual consents).

Externally, the property enjoys a lovely setting with plenty of outdoor space, recently extended with the purchase of additional garden space, ideal for relaxing, entertaining, or simply enjoying the surrounding scenery and wildlife. The quiet village location provides a true sense of escape, making East Cottage perfectly suited as a permanent residence, holiday home, or investment opportunity.

Stannersburn is well placed for exploring the wider Northumberland National Park and Kielder Forest, with endless opportunities for walking, cycling, fishing, and stargazing. The nearby market town of Bellingham and the historic town of Hexham offer a range of shops, cafés, pubs, and essential services, while excellent road links connect the area to Newcastle and Scotland.



INTERNAL DIMENSIONS

Kitchen: 9'10 max x 9'7 max (3.00m x 2.92m)

Dining Room: 16'1 into alcove x 16'1 max (4.90m x 4.90m)

Shower Room: 6'11 max x 5'11 max (2.11m x 1.80m)

Lounge: 14'2 max x 14'8 max (4.32m x 4.47m)

Conservatory: 11'8 max x 8'10 max (3.56m x 2.69m)

Garage: 19'0 max x 14'7 max (5.79m x 4.45m)

Bedroom One: 13'0 into robes x 17'3 max (3.96m x 5.26m)

Dressing Room: 5'10 max x 4'8 max (1.78m x 1.42m)

Bedroom Two: 10'2 into robes x 11'7 max (3.10m x 3.53m)

Bathroom: 9'7 @ max point x 5'3 max (2.92m x 1.60m)

PRIMARY SERVICES SUPPLY

Electricity: Mains

Water: Mains

Sewerage: Mains

Heating: Oil

Broadband: Fibre to Premises

Mobile Signal Coverage Blackspot: No

Parking: Garage & Driveway (EV Charging point)

Solar Panels: Yes

MINING

The North East region is famous for its rich mining heritage and therefore it will be beneficial to conduct a mining search. Confirmation should be sought from a conveyancer as to its effect on the property, if any.

TENURE

Freehold – It is understood that this property is freehold, but should you decide to proceed with the purchase of this property, the Tenure must be verified by your Legal Adviser

COUNCIL TAX BAND: B

EPC RATING: C

HX00006558.JR.SM.12.05.2026.V.1



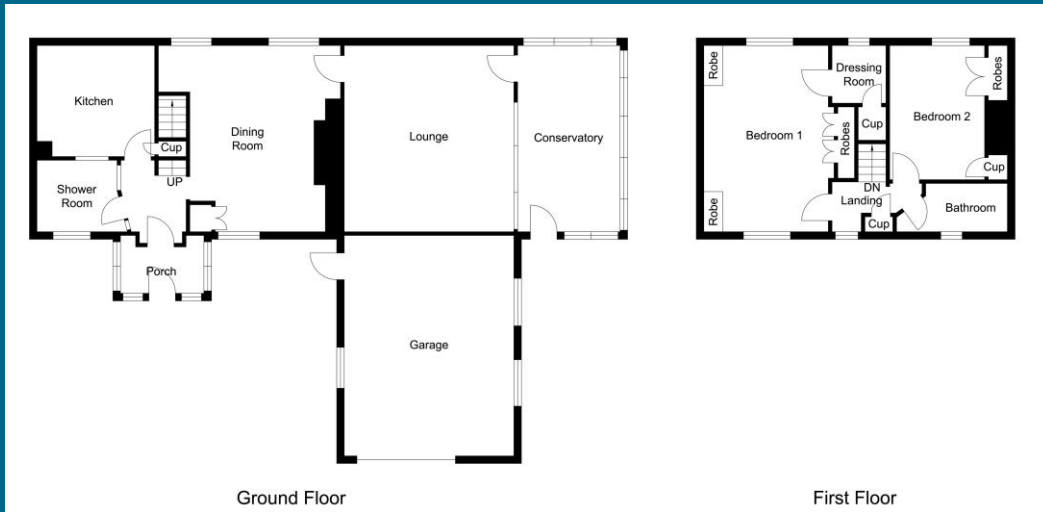

Score	Energy rating	Current	Potential
92+	A		
81-91	B		83 B
69-80	C	73 C	
55-68	D		
39-54	E		
21-38	F		
1-20	G		



Important Note: Rook Matthews Sayer (RMS) for themselves and for the vendors or lessors of this property, whose agents they are, give notice that these particulars are produced in good faith, are set out as a general guide only and do not constitute part or all of an offer or contract. The measurements indicated are supplied for guidance only and as such must be considered incorrect. Potential buyers are advised to recheck the measurements before committing to any expense. RMS has not tested any apparatus, equipment, fixtures, fittings or services and it is the buyer's interests to check the working condition of any appliances. RMS has not sought to verify the legal title of the property and the buyers must obtain verification from their solicitor. No persons in the employment of RMS has any authority to make or give any representation or warranty whatever in relation to this property.

Money Laundering Regulations – intending purchasers will be asked to produce original identification documentation at a later stage and we would ask for your co-operation in order that there will be no delay in agreeing the sale. We will also use some of your personal data to carry out electronic identity verification. This is not a credit check and will not affect your credit score.