Plot 3 Moyness Road, Auldearn, Nairn, Highland, IV12 5JZ

Offers Over £625,000

tailormade moves

Offering a Custom Build with all the benefits of a self-build and the reassurance of an experienced developer.

Property: Impressive contemporary development by Prestige Properties, consisting of three architect-designed homes. These luxury properties combine the best in traditional and modern construction, marrying design excellence with exquisite materials. If you have always dreamed of living in a home designed specifically around you, then this is your chance to make that happen... a customised new build without the stress of self-building. The developers will take you step-by-step through this unique opportunity and are at your disposal to guide you with every fixture, fitting and finish to fit your lifestyle perfectly.

This stunning 4 bedroom new build combines contemporary design and quality craftsmanship. The luxurious interiors will be done to the highest standard and will appeal to the discerning buyer looking for an immaculate family home. The house has been designed for modern open plan living with a cathedral ceiling in the main living area and floor to ceiling windows throughout, maximising the light and creating a bright, airy home. The room sizes are generous and the accommodation well thought out, cleverly utilising all the space available to provide excellent storage.

- Stunning contemporary architect designed single level home
- Garden extends to 0.55 acre
- Land and build package
- Luxury kitchen and bathrooms
- Carport, private gardens and large patio
- Stylish quality finishes throughout

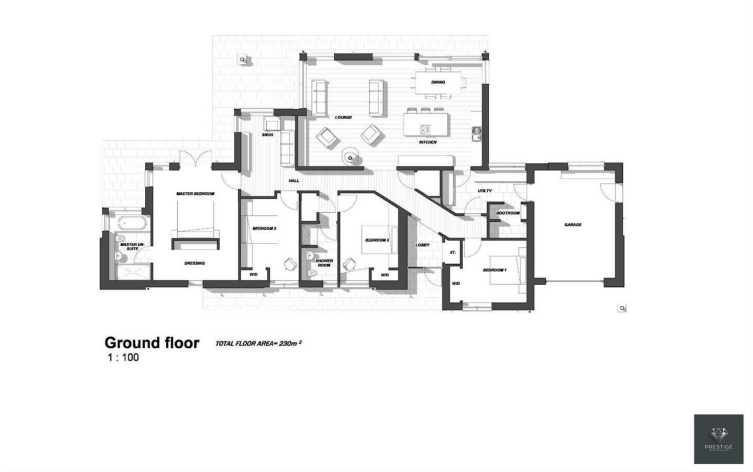

Viewing: Don't delay – get in touch with Tailormade Moves today to arrange a viewing

The Greenhouse Beechwood
Business Park
Inverness
Highland
IV2 3BL

E:
info@tailormademoves.co.uk
T: 01463 233218

tailormade moves