

Buy. Sell. Rent. Let.



Crabtree Lane, Sutton on Sea



3



1



2

When it comes to
property it must be

lovelle



Guide price £170,000



****Being Sold via Secure Sale online bidding. Terms & Conditions apply. Starting Bid £170,000**** Lovelle offer for sale this spacious **THREE Bed DETACHED Bungalow** which sits on a sizeable plot on Crabtree Lane, Sutton On Sea. Having a fantastic size rear garden with open field views. Having **TWO Reception Rooms**, family bathroom, large kitchen, privately enclosed rear garden and **TWO Driveways** Benefitting from a newly fitted roof in 2021, new boiler in 2024 and front/ side and back CCTV coverage.

Key Features

- DETACHED Bungalow
- THREE Bedrooms
- TWO Reception Rooms
- Conservatory
- Bathroom
- Rear Garden
- EPC rating D
- Tenure: Freehold





****Being Sold via Secure Sale online bidding. Terms & Conditions apply. Starting Bid £170,000****

Lovelle offer for sale this spacious THREE Bed DETACHED Bungalow which sits on a sizeable plot on Crabtree Lane, Sutton On Sea. Having a fantastic size rear garden with open field views. Having TWO Reception Rooms, family bathroom, large kitchen, privately enclosed rear garden and TWO Driveways. The property comprises of Entrance Hall, Lounge, 2nd Reception Room, Conservatory, Rear Lobby and Pantry, THREE Bedrooms and Bathroom. With Rear Garden, TWO Driveways and Garage.

Entrance Hall

1.1m x 2.33m (3'7" x 7'7")

Door into entrance hallway, loft access, alarm system and door into;

Bedroom Two

2.83m x 3.29m (9'4" x 10'10")

Window to front elevation, Double bedroom, power points and pedestal hand wash basin.

2nd Reception Room

4.25m x 3.33m (13'11" x 10'11")

Dual aspect windows to rear and side elevation, built in double storage cupboard, power points, radiator and door leading into;

Rear Lobby and Pantry

0.91m x 1.05m (3'0" x 3'5")

Door out into the garden, wall mounted consumer unit and power points.

Kitchen Diner

4.4m x 3.33m (14'5" x 10'11")

Window to rear elevation, fitted with a range of base and wall units with worktop over, one bowl stainless steel sink with drainer, integrated fridge/freezer, space for freestanding cooker, space and plumbing for washing machine, space for dining table, part tiled walls and power points. The new 'Navien' gas boiler is housed here.

Inner Hallway

3.61m x 1.23m (11'10" x 4'0")

With access to the loft, power points and doors off to all rooms.

Lounge

4.41m x 3.64m (14'6" x 11'11")

Windows to rear elevation, feature fireplace with wooden mantle, tv aerial point, telephone point, power point, radiator and coving to ceiling.

Conservatory

1.55m x 3.66m (5'1" x 12'0")

With windows to rear elevation, single door out into the garden, poly carbonate roof and power points.

Bedroom One

4.04m x 3.65m (13'4" x 12'0")

Bay window to front elevation, Double bedroom, two built in wardrobes, tv aerial, power points and radiator.

Bedroom Three

2.74m x 3.39m (9'0" x 11'1")

Window to front elevation, Double bedroom, power points, tv aerial and radiator.

Bathroom

2.09m x 1.97m (6'11" x 6'6")

Obscure window to side elevation, a three piece suite comprising of a bath with electric shower over, pedestal wash hand basin, WC, radiator, fully tiled walls and extractor fan

Rear Garden

You will find a privately enclosed rear garden with fencing and hedging to all perimeters. The rear garden is laid predominately to lawn with mature trees, shrubs, bushes and established fruit trees. There is a paved patio seating area as well as a timber shed and greenhouse.

Driveway

To the front you will find two concrete driveways allowing several vehicles to park.

Front

The front of the property has a lawned area with a concrete pathway leading to the front entrance and brick built wall defining the boundary.

Garage

Detached, up and over door with power and lighting, two windows to the side elevation and a pedestrian door.

Location

The property is situated in the coastal village of Sutton-On-Sea which has a range of shops and stores. There is a primary school, a doctors' surgery, public houses and restaurants. Sutton-On-Sea has an attractive sandy beach with a wide promenade suitable for walking, cycling and mobility scooters. It is an ideal place to settle down after a busy life. There are market towns in Louth and Horncastle, while the main regional business centres are in Grimsby and Lincoln.

Services

The property has mains electric, water and drainage are understood to be connect but have not been tested, the purchaser should rely on their own survey to confirm this. The property is placed in Tax band C. Lovelle Estate Agency and our partners provide a range of services to buyers, although you are free to use an alternative provider. If you require a solicitor to handle your purchase and/or sale, we can refer you to one of the panel solicitors we use. We may receive a fee if you use their services. If you need help arranging finance, we can refer you to the Mortgage Advice Bureau who are in-house. We may receive a fee if you use their services. Mobile and broadband It is advised that prospective purchasers visit checker . ofcom . org . uk in order to review available wifi speeds and mobile connectivity at the property.

Directions

From our office Head south-east on Victoria Road/A52 towards The Boulevard , Continue to follow A52 for 2.5 miles. At the roundabout, take the 1st exit onto Station Road/A52 , Continue to follow A52, take the second right onto Crabtree Lane. Follow the road down and the property can be found on the left hand side identified by our 'For Sale' board.





AGENTS COMMENTS

Viewings by appointment only.

Fully fitted alarm, sensors on all doors and windows.
front fitted sensor flood light.

These particulars are for guidance only. Lovelle Estate Agency, their clients and any joint agents give notice that:- They have no authority to give or make representation/warranties regarding the property, or comment on the SERVICES, TENURE, and RIGHT OF WAY of any property. These particulars do not form part of any contract and must not be relied upon as statements or representations of fact. All measurements/areas are approximate. The particulars including photographs and plans are for guidance only and are not necessarily comprehensive.

Viewings

By appointment with the Sole Agent Lovelle Estate Agency, telephone . We recommend prior to making an appointment to view, prospective purchasers discuss any particular points likely to affect their interest in the property with one of our property consultants who have seen the property in order that you do not make a wasted journey.

How to make an Offer

If you are interested in this property then it is important that you contact us at your earliest convenience. We will require certain pieces of personal information from you in order to provide a professional service to you and our client. The personal information you have provided to us may be shared with our client, the seller, but it will not be shared with any other third parties without your consent other than the stated reasons detailed within our privacy policy. More information on how we hold and process your data is available on our website and you can opt-out at any time by simply contacting us. For any offer, you wish to make we will need to establish certain details before negotiation can take place. This is so that our vendor can make an informed choice when negotiating and accepting your offer. You will be asked to provide formal I.D. and address verification, as required under the new Money Laundering Legislation.

Mortgage Advice

You might also have one or two questions for us, such as which solicitor to choose, or which mortgage lender has the best offers available for me. We have a one-stop shop to satisfy all of these needs so please ask. Budgeting correctly and choosing the right mortgage for a move is vital. For independent mortgage and insurance, advice call our mortgage advisor on to arrange an appointment.

Energy Performance Certificate

A copy of the full Energy Performance Certificate for this property is available upon request unless exempt. Advisory Notes - Please be advised if you are considering purchasing a property for Buy To Let purposes, from 1st April 2018 without an EPC rated E or above it will not be possible to issue a new tenancy, or renew an existing tenancy agreement.

Auctioneers Additional Comments

Pattinson Auction are working in Partnership with the marketing agent on this online auction sale and are referred to below as 'The Auctioneer'. This auction lot is being sold either under conditional (Modern) or unconditional (Traditional) auction terms and overseen by the auctioneer in partnership with the marketing agent. The property is available to be viewed strictly by appointment only via the Marketing Agent or The Auctioneer. Bids can be made via the Marketing Agents or via The Auctioneers website. Please be aware that any enquiry, bid or viewing of the subject property will require your details being shared between both any marketing agent and The Auctioneer in order that all matters can be dealt with effectively. The property is being sold via a transparent online auction. In order to submit a bid upon any property being marketed by The Auctioneer, all bidders/buyers will be required to adhere to a verification of identity process in accordance with Anti Money Laundering procedures. Bids can be submitted at any time and from anywhere. Our verification process is in place to ensure that AML procedure are carried out in accordance with the law. The advertised price is commonly referred to as a 'Starting Bid' or 'Guide Price' and is accompanied by a 'Reserve Price'. The 'Reserve Price' is confidential to the seller and the auctioneer and will typically be within a range above or below 10% of the 'Guide Price' / 'Starting Bid'. These prices are subject to change. An auction can be closed at any time with the auctioneer permitting for the property (the lot) to be sold prior to the end of the auction. A Legal Pack associated with this particular property is available to view upon request and contains details relevant to the legal documentation enabling all interested parties to make an informed decision prior to bidding. The Legal Pack will also outline the buyers' obligations and sellers' commitments. It is strongly advised that you seek the counsel of a solicitor prior to proceeding with any property and/or Land Title purchase. In order to secure the property and ensure commitment from the seller, upon exchange of contracts the successful bidder will be expected to pay a non-refundable deposit equivalent to 5% of the purchase price of the property. The deposit will be a contribution to the purchase price. A non-refundable reservation fee of up to 6% inc VAT (subject to a minimum of £7,200 inc VAT) is also required to be paid upon agreement of sale. The Reservation Fee is in addition to the agreed purchase price and consideration should be made by the purchaser in relation to any Stamp Duty Land Tax liability associated with overall purchase costs. Both the Marketing Agent and The Auctioneer may believe necessary or beneficial to the customer to pass their details to third party service suppliers, from which a referral fee may be obtained. There is no requirement or indeed obligation to use these recommended suppliers or services.

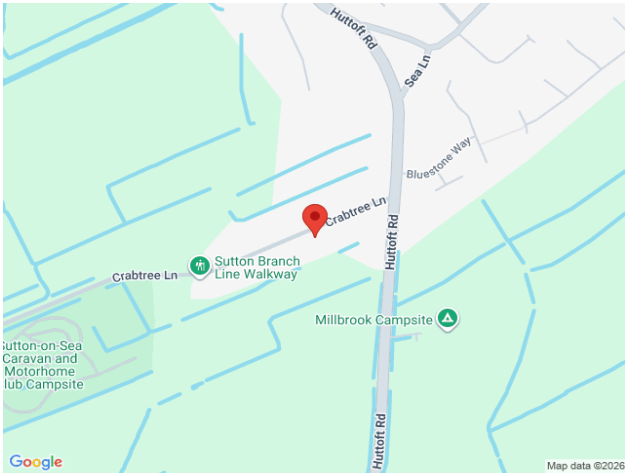
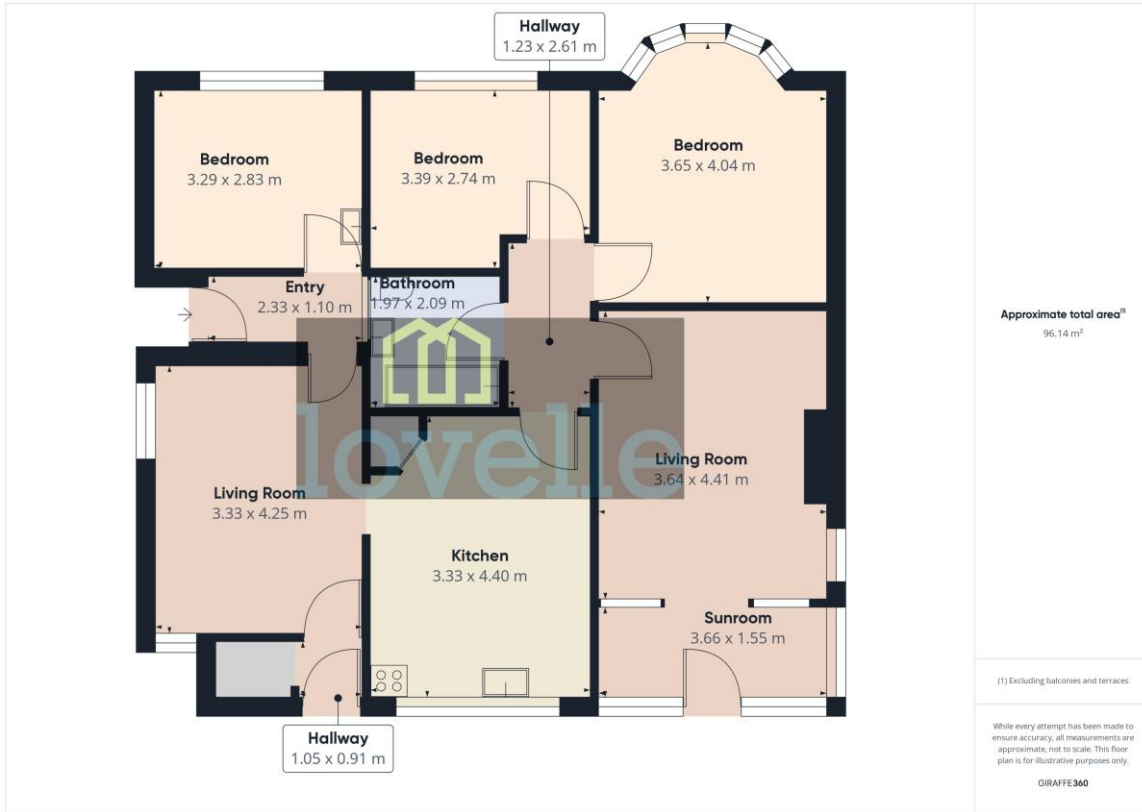

When it comes to **property**
it must be

lovelle

01507 478297

Mablethorpe@Lovelle.co.uk

