

# Towers Wills

Town & Country

📞 01935 577 032 | 01460 298 530 | ✉ info@towerswills.co.uk



4, Crofton Park, Yeovil, Somerset BA21 4EA

**£220,000**

Towers Wills welcome to the market a well-presented three-bedroom mid-terrace home, ideally situated within easy reach of the hospital and town centre. The accommodation briefly comprises a welcoming reception hallway, cosy living room with woodburner, separate dining room, kitchen, cloakroom WC and utility room. Upstairs offers three bedrooms and a family bathroom. Outside, there is an enclosed rear garden, perfect for relaxing and entertaining.

### Accommodation:

A bright and spacious three-bedroom terraced home, ideally situated in the popular area of Crofton Park area of Yeovil, within easy walking distance of the town centre and Yeovil District Hospital.

The accommodation is beautifully presented and full of character, beginning with a welcoming reception hallway featuring an original tiled floor. A light and airy open-plan lounge/diner forms the heart of the home, with a bay-fronted window and wood-burning stove creating a cosy focal point, while a large archway leads through to the dining area—perfect for entertaining family and friends. The kitchen is fitted with a range of wall, base and display units, work surfaces, stainless steel sink/drainers and space for a cooker, with access through to a useful utility room and ground floor WC.

To the first floor are three well-proportioned bedrooms, two of which are generous doubles, all benefitting from original-style fireplaces that add charm and character. The family bathroom is fitted with a modern white suite, including a bath with shower over, wash hand basin and WC.

### Outside:

Outside, the property enjoys an enclosed rear garden, laid to patio and lawn with gated rear access—ideal for both relaxing and outdoor entertaining.

## Key Features

- Terraced Property
- Three Bedrooms
- Two Reception Rooms
- Within Walking Distance of Yeovil Hospital & the Town Centre
- Enclosed Rear Garden

## Contact Us

### Towers Wills Estate Agents - Yeovil

114, Hendford Hill

Yeovil

Somerset

BA202RF

T: 01935 577032

E: [info@towerswills.co.uk](mailto:info@towerswills.co.uk)

## Energy Efficiency

| Score | Energy rating | Current | Potential |
|-------|---------------|---------|-----------|
| 92+   | A             |         |           |
| 81-91 | B             |         | 84 B      |
| 69-80 | C             |         |           |
| 55-68 | D             |         |           |
| 39-54 | E             | 54 E    |           |
| 21-38 | F             |         |           |
| 1-20  | G             |         |           |



# Floor Plan

## Ground Floor

Approx. 50.0 sq. metres (538.3 sq. feet)

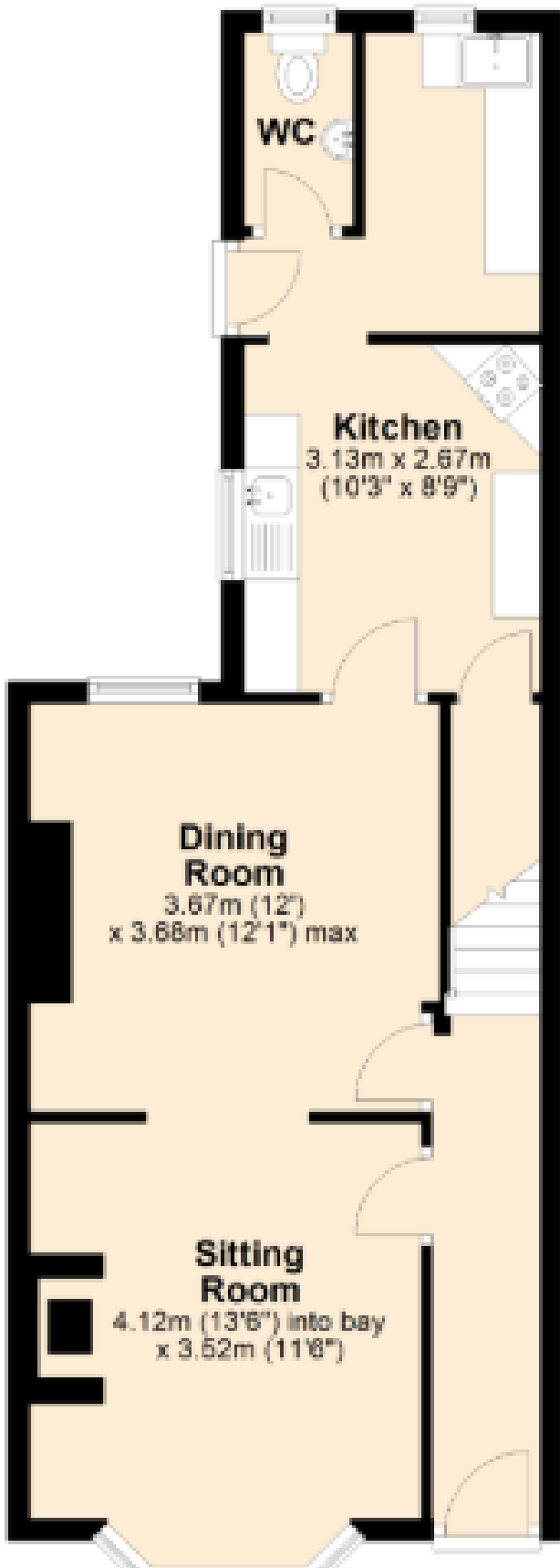

## First Floor

Approx. 48.3 sq. metres (520.2 sq. feet)

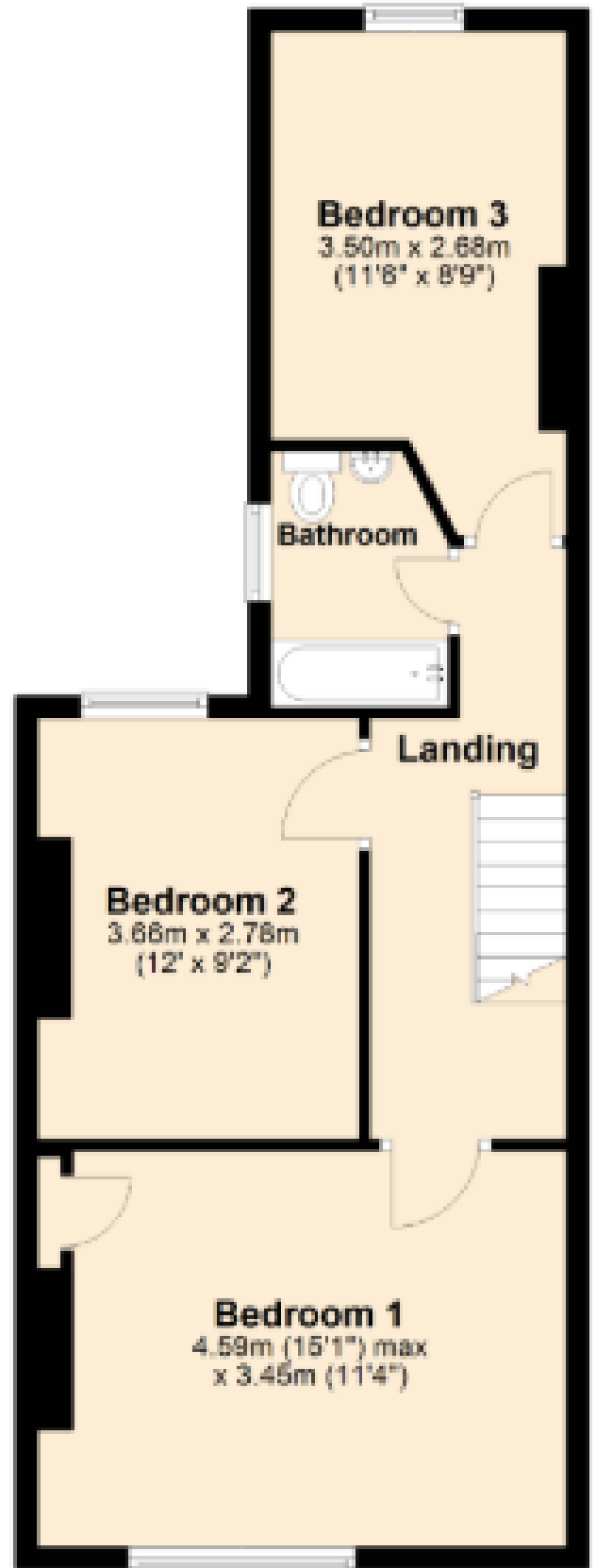

Please Note No tests have been undertaken of any of the services and any intending purchasers should satisfy themselves in this regard. Towers Wills Ltd for themselves and for the vendor of this property whose agents they are, give notice that, (i) these particulars do not constitute any part of an offer or contract, (ii) all statements contained within these particulars are made without responsibility on the part of Towers Wills or the vendor, (iii) whilst made in good faith, none of the

statements contained within these particulars are to be relied upon as a statement of representation or fact , (iv) any intending purchaser must satisfy him/herself by inspection or otherwise as to the correctness of each of the statements contained within these particulars, (v) the vendor does not make or give either Towers Wills or any person in their employment any authority to make or give representation or warranty whatsoever in relation to this property.

Photographs / Floor Plans Photographs are reproduced for general information and it must not be inferred that any item is included for sale with this property. Please note floor plans are not to scale and are for identification purposes only. The photographs used in these particulars may have been taken with the use of a wide angle lens. If you have any queries as to the size of the accommodation or plot, please address these with the agent prior to making an appointment to view

## **Towers Wills**

The White House, 114 Hendford Hill, Yeovil BA20 2RF

Yeovil 01935 577032 / South Petherton 01460 298530

[info@towerswills.co.uk](mailto:info@towerswills.co.uk) | [www.towerswills.co.uk](http://www.towerswills.co.uk)