



Sherwood Drive, Barton Seagrave Kettering **Freehold** £230,000

**Pattison  
Lane**

# Key Features



- NO ONWARD CHAIN
- Three Bedroom Semi Detached Home
- Substantial Corner Plot
- Spacious Living / Dining Room
- Single Garage and Driveway

Welcome to the market with No Onward Chain, this three-bedroom semi-detached family home occupies an impressive corner plot in the highly sought-after village of Barton Seagrave.

Perfectly positioned for modern living, the property is just a short stroll from local amenities and highly regarded schools, while offering exceptional access to major road links.

The Ground Floor comprises, a welcoming entrance hall, this space sets a bright and airy tone for the rest of the home. The substantial dual-aspect Living / Dining Room, this space is flooded with natural light, offering a versatile layout for both relaxation and formal dining. Large doors provide a seamless transition to the rear garden, perfect for indoor-outdoor entertaining. And a functional Kitchen overlooking the garden, offering plenty of scope for personalisation or modernisation to create a chef's dream.



To the First Floor, the landing leads to three well-proportioned bedrooms. Both the primary and second bedrooms are generous doubles with ample space for wardrobes. The floor is served by a family bathroom and a separate W/C-a practical layout that works brilliantly for busy morning routines.

The exterior is a standout feature of this home. Due to its corner position, the property boasts a larger-than-average enclosed rear garden, offering a private sanctuary for children to play or for keen gardeners to make their mark. A single garage provides secure storage or workshop potential, complemented by a private driveway for convenient off-road parking.

This is a fantastic opportunity for growing families or first-time buyers looking to secure a home with significant plot size and potential in a prime location.

Viewings are highly advised to appreciate all this home has to offer!

The accommodation comprises:

ENTRANCE HALL

LIVING / DINING ROOM 12'3" narrowing to 9'4" x 20'4" max narrowing to 11'7" (3.73m narrowing to 2.84m x 6.19m x 3.53m)

KITCHEN 12'8" max x 8'10" max (3.86m x 2.69m)

FIRST FLOOR LANDING

BEDROOM ONE 12'4" x 9'10" (3.75m x 2.99m)



GROUND FLOOR

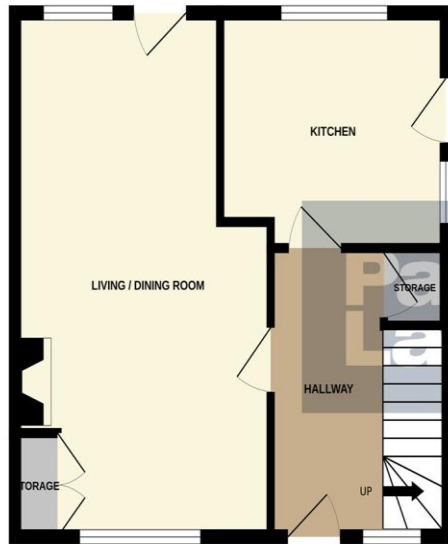

1ST FLOOR



Whilst every attempt has been made to ensure the accuracy of the floorplan contained here, measurements of doors, windows, rooms and any other items are approximate and no responsibility is taken for any error, omission or mis-statement. This plan is for illustrative purposes only and should be used as such by any prospective purchaser. The services, systems and appliances shown have not been tested and no guarantee as to their operability or efficiency can be given.  
Made with Metropix ©2026

BEDROOM TWO 8'11 max x 12'4 max (2.71m x 3.75m)

BEDROOM THREE 9'9 x 6'8 (2.97m x 2.03m)

BATHROOM

SEPARATE WC

OUTSIDE

FRONT GARDEN

REAR GARDEN

GARAGE & DRIVEWAY

AGENTS NOTE:

The sale of this property is subject to receipt of Grant of Probate. Please obtain an update from the branch with regards to the potential timeframes involved. It is our understanding that the Property is not registered at the Land Registry which is the case with a significant proportion of land across England and Wales. Your conveyancer will take the necessary steps and advise you as to time-frames for registration.

To view this property call Pattison Lane on:  
**01536 524425**

# Selling your property?

Contact us to arrange a **FREE** home valuation.

 01536 524425

 68-70 Gold Street, Kettering, Northamptonshire, NN16 8JB

 [kettering@pattisonlane.co.uk](mailto:kettering@pattisonlane.co.uk)

 [www.pattisonlane.co.uk](http://www.pattisonlane.co.uk)



 SCAN ME



 SCAN ME



Sharman Quinney Holdings Limited is registered in England and Wales under company number 4174227, Registered Office is Cumbria House, 16-20 Hockliffe Street, Leighton Buzzard, Bedfordshire, LU7 1GN. VAT Registration Number is 500 2481 05.

1: These particulars do not constitute part or all of an offer or contract. 2: The measurements indicated are supplied for guidance only and as such must be considered incorrect. 3: Potential buyers are advised to recheck the measurements before committing to any expense. 4: Sharman Quinney has not tested any apparatus, equipment, fixtures, fittings or services and it is the buyers interests to check the working condition of any appliances. 5: Sharman Quinney has not sought to verify the legal title of the property and buyers must obtain verification from their legal representative. 6: Intending purchasers will be asked to produce identification documentation at a later stage and we would ask your co-operation in order that there will be no delay in agreeing the sale. Ref: KPL206771 - 0003

