



Arundel Gardens, W11

£1,095 per week (£4,745 pcm)



- One Double Bedroom
- Well Presented

- Access to Communal Gardens
- Sought After Address

- Second Floor
- Wood Floors

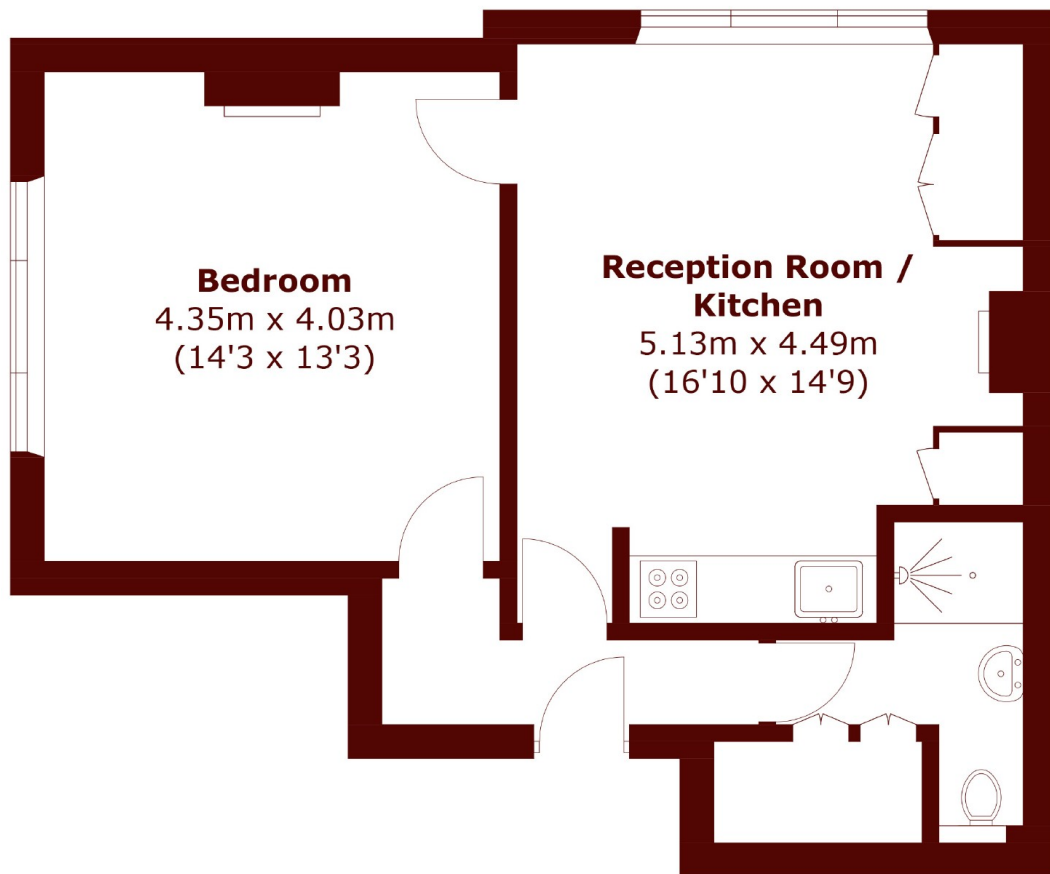

Total area (approx.): 50.2 sq. m (540.3 sq. ft)

Marsh & Parsons Notting Hill

2-6 Kensington Park Road,
London, W11 3BU
020 7313 2890