



Guide Price £375,000



- Six bedroomed investment property
- Close to shops & train station
- Let until 30th June 2027
- Gross rent c.£43,800 p/a inc bills
- 2 bath/shower rooms, 3 w/c's
- Close to Headingley & popular Hyde Park area



A SIX BEDROOMED INVESTMENT PROPERTY SITUATED IN THIS POPULAR AND VERY CONVENIENT LOCATION, A SHORT WALK TO LOCAL SHOPS, TRAIN STATION, THE EXTENSIVE AMENITIES, SHOPS, BARS AND RESTAURANTS IN HEADINGLEY AND WITH EASY ACCESS TO THE MAIN UNIVERSITY CAMPUS' AND LEEDS CTY CENTRE.

The property is currently let until 30th June 2027 at circa £43,800 p/a including bills and is subject to the successful buyer retaining the current lettings agent, Linley & Simpson Students. The seller has a HMO Licence until 20th June 2027. (We understand the net rent, less bills is circa £35,256 p/a, providing an attractive yield of 9.4%!)

The well planned accommodation comprises an entrance hall, a lounge, bedroom, bathroom w/c and kitchen to the ground floor, a basement, three first floor bedrooms and a separate w/c with two further bedrooms to the top floor and a shower room w/c. Outside there is a small garden frontage and a yard to the rear.

Ample on street parking is required.

Point to note: Internal photos provided by the letting agent prior to tenancy.



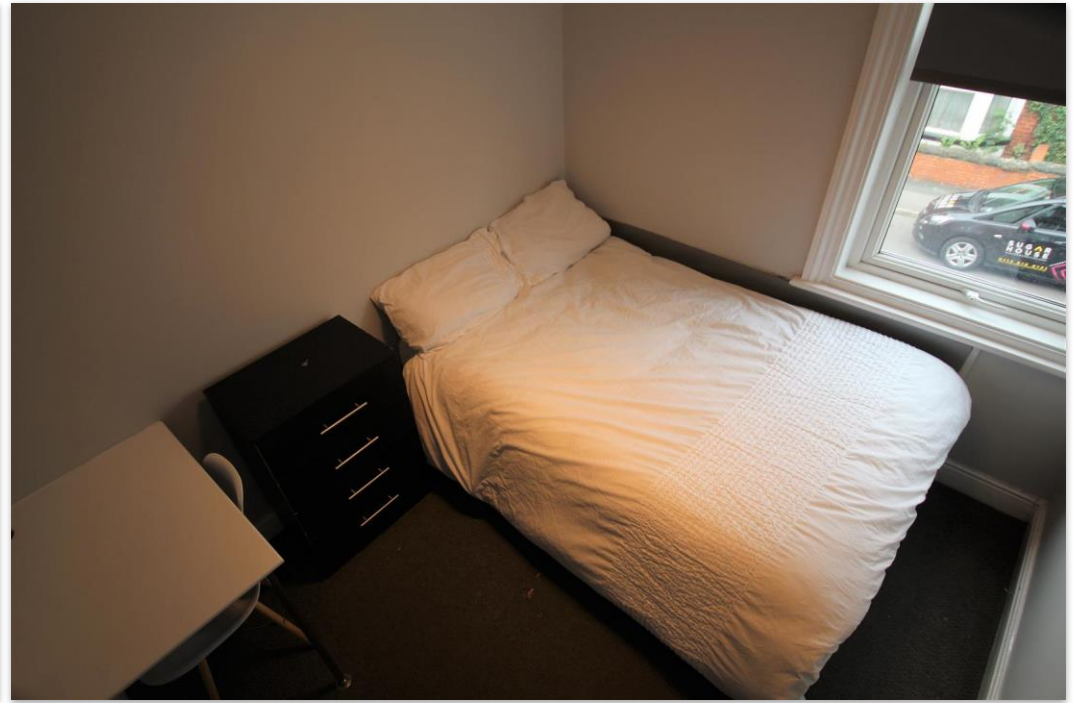

Score	Energy rating	Current	Potential
92+	A		
81-91	B		81 B
69-80	C		
55-68	D	57 D	
39-54	E		
21-38	F		
1-20	G		

9, Norwood Terrace, Hyde Park, LS6 1EA

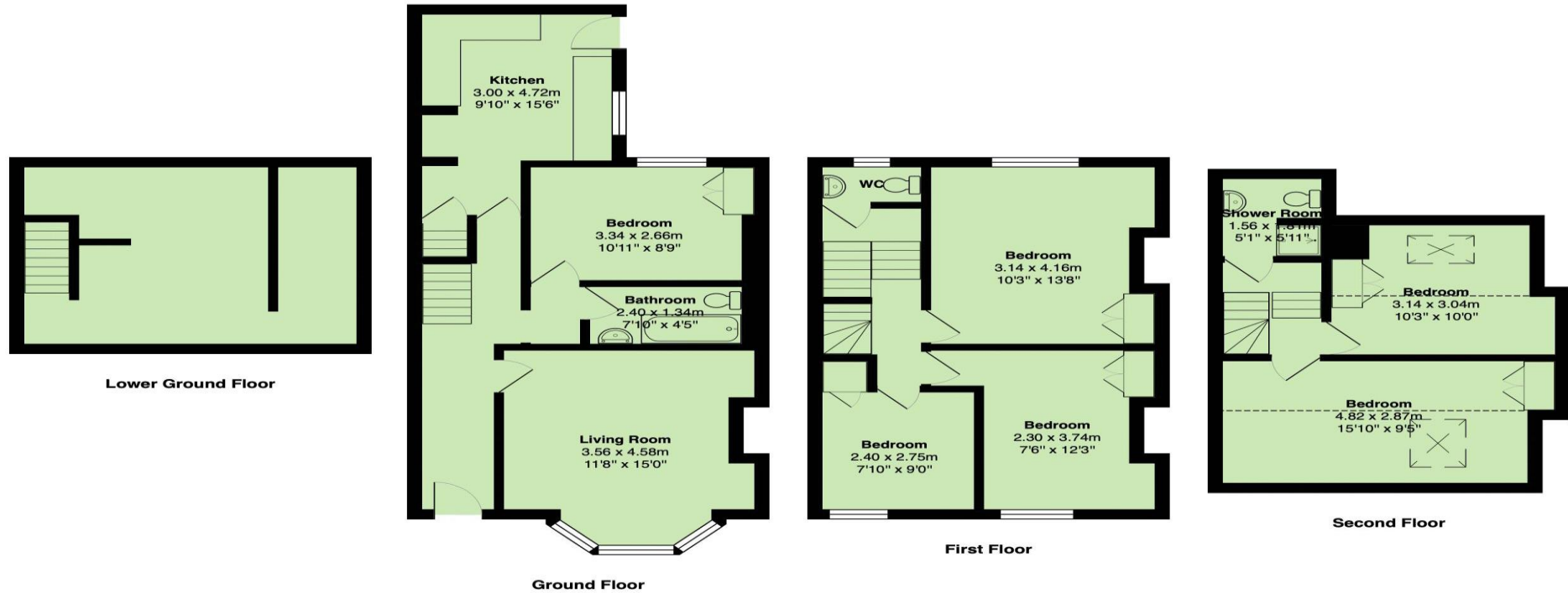

Total Area: 148.8 m² ... 1602 ft²

Tenure Freehold **Council Tax Band**

Possession Sold subject to existing tenancies

Viewings - All viewings are by appointment only. Please note that some viewing arrangements may require at least 24 hours notice.

Offer procedure -If you would like to make an offer on this property, please contact our office as soon as possible. We will require evidence of funding you to support your offer and it will help to inform the seller of your position. We strongly advise taking independent mortgage advice and we can recommend an independent mortgage broker along with other property professionals.

Under UK Law, Estate agents are required to carry out Anti Money Laundering (AML) checks in line with regulations and guidance set out by HMRC. These checks include identifying the source of funds used to purchase a property and conducting identity checks on their customers. For any intending purchaser, we will require evidence of funding to support any offer. On receipt of a successful offer, we will also carry out an electronic identity check on each purchaser. We may also need to request photographic identification and/or proof of address. The fee for these checks is £36 including vat per purchaser.

Management Clause - If a third party agent is involved with the letting of this property, there may be associated obligations and fees for a buyer. We advise your legal advisor checks any agreements or contracts prior to commitment.

House in Multiple Occupation (HMO) - This property is in an Article 4 direction area which relates to Houses in Multiple Occupation. Please see the [Leeds City Council](https://www.leeds.gov.uk/council/city-council) website for more information.

The Renters' Rights Act - The Renters' Rights Act is due to be implemented on the 1st May 2026, so we advise any buyers/landlords to familiarise themselves with the significant changes in rental legislation.

Disclaimer -None of the listed or displayed appliances or services have been tested by ourselves. We recommend purchasers arrange for a qualified person to check all appliances/services before legal commitment. These particulars including the description, measurements and photographs are intended to give a fair description of the property, but their accuracy cannot be guaranteed. Most of the information contained in this advert & links is available in the public domain. These particulars do not constitute an offer or contract. Intending purchasers/tenants must rely upon their own inspection of the property.

21 OTLEY ROAD HEADINGLEY LEEDS LS6 3AA T: 0113 278 7427 enquiries@castlehill.co.uk www.castlehill.co.uk

Castlehill Estate Agents Ltd Registered Office: 21 Otley Road Leeds LS6 3AA - Registered in England No.05561246 - Vat no.613395545