LONDON VICTORIA GROUPS

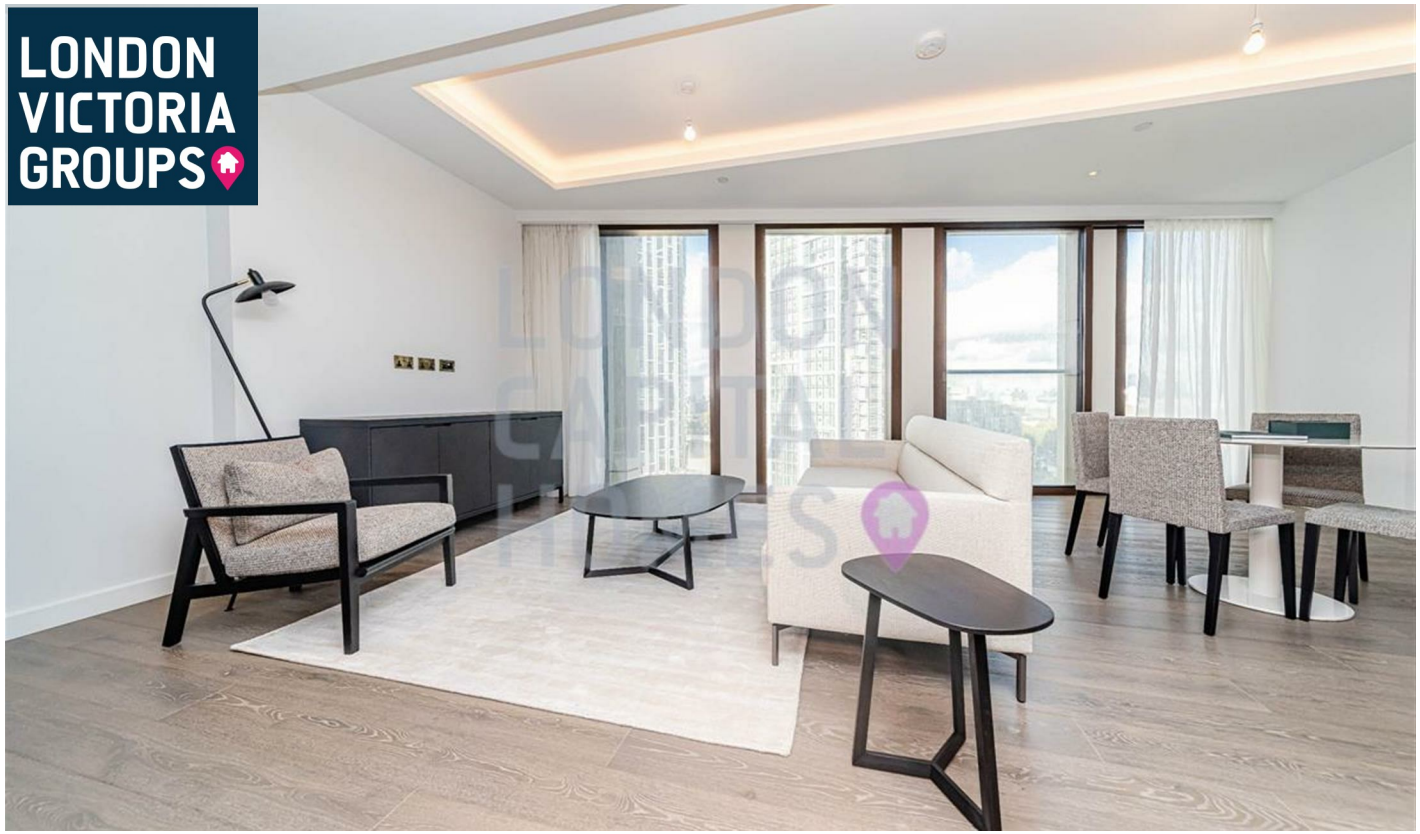







Thames City, 8 Carnation Way

, London SW8 5FS

- One-bedroom, two-bathroom apartment
- 24-hour concierge and secure entry
- Indoor swimming pool, spa, and sauna
- Moments from Nine Elms Station and Vauxhall Station
- CTB-E
- Bright open-plan living and dining area
- Gym and wellness suite
- Residents' lounge and private meeting rooms
- EPC-B

£1,080,000 Leasehold

Local Authority **Tower Hamlets**
Council Tax Band **E**
EPC Rating **B**
Size **775.00 sq ft**

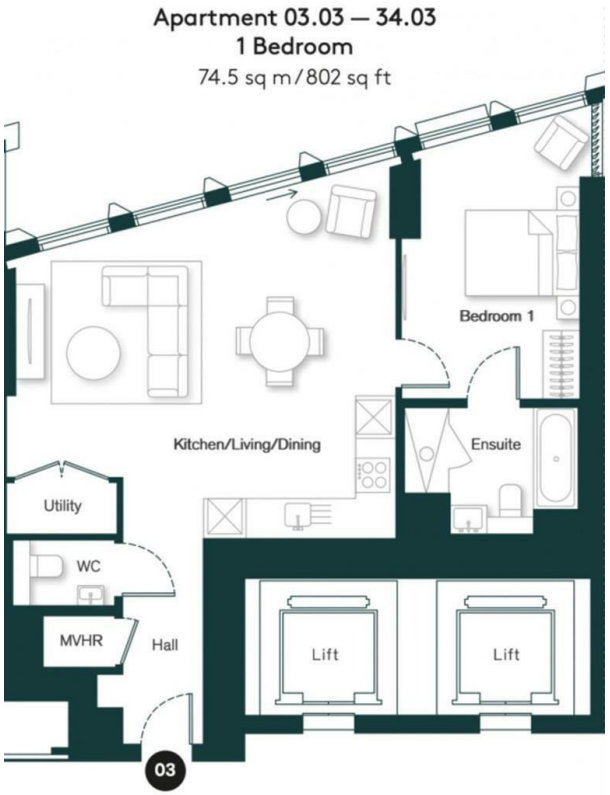







London Office Office
Spaces Victoria, 25 Wilton Road, Pimlico,
London, SW1V 1LW

Contact
020 3084 3094
XL@londonvictoriagroups.co.uk
www.londonvictoriagroups.co.u

Agents Note: Whilst every care has been taken to prepare these particulars, they are for guidance purposes only. All measurements are approximate and for general guidance purposes only and whilst every care has been taken to ensure accuracy, they should not be relied upon and potential buyers/tenants are advised to recheck the measurements.