Sydenham Road, London

Asking Price £250,000

1 1 1 C

propertyworld

Property Summary

Propertyworld is proud to offer this CHAIN FREE, one bedroom ground floor GARDEN flat to the sales market. This ideal first time buy, is spacious, flooded in light and benefits from beautifully proportioned accommodation throughout. With its own front door, and a private WEST FACING garden to rear this is a rare and exciting opportunity for those looking to step onto the London property market. Located on a quiet but convenient location, the property is close to lots of local amenities, shops,, cafes and transport links.

The property requires some modernisation but is ready for immediate occupation. The details include: you enter into a spacious and welcoming hallway. To front is a spacious lounge with neutral decor, large double window which floods the room in light, the wood floor is a joy, with ample space for a dining room table and chairs. The kitchen is a galley style but fitted with an extensive range of beech fronted shaker style units, laminate worktop, tiled walls, gas hob, electric oven, with a patio door leading to the rear garden. There is one spacious double bedroom with fitted carpets and built in wardrobes. The bathroom is a generous size with a large walk in shower and two piece suite.
The west facing garden is fully private and includes a decked patio and large hard landscaped area with plans to side.

CHAIN FREE. PRIVATE GARDEN. PROIVATE ENTRANCE. FAB LOCATION. AND MORE.

CALL Propertyworld now to view

Sydenham Sales
020 8488 0011
www.propertyworlduk.net

Property Summary

- One bedroom flat
- Ground floor
- CHAIN FREE
- Private GARDEN
- Private ENTRANCE
- Ideal first time buy
- Spacious flat
- Flooded in light
- Convenient location
- EPC is C / Council tax is A

Our Vendor Loves...

Our Vendor Loves...
"'the flat has been in our family for last 40 years and holds many happy memories. We hope its new owners will love it as much as our family has.'

Shirley Lodge

APPROXIMATE GROSS INTERNAL AREA

49.24 m² / 530 sq ft

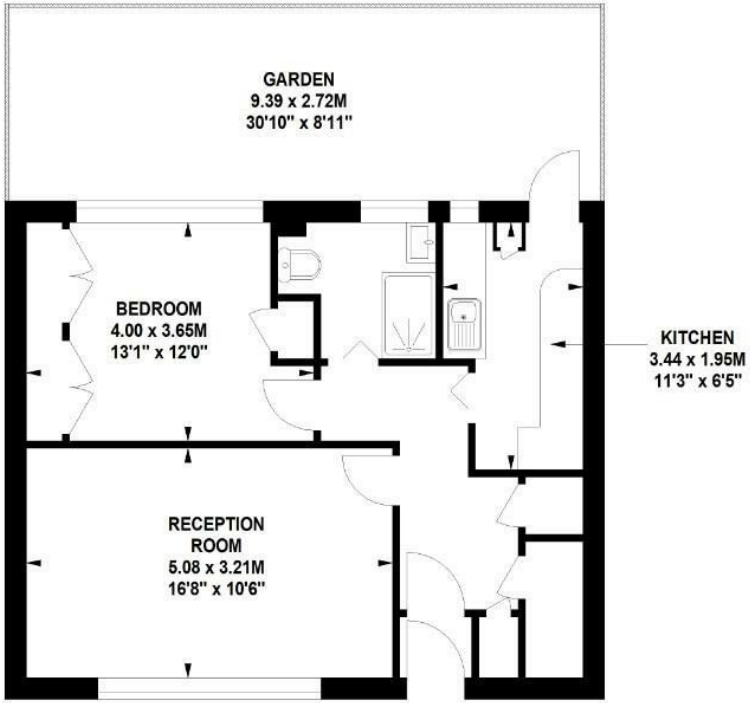

Ground Floor

SIZE AND DIMENSIONS ARE APPROXIMATE, ACTUAL MAY VARY

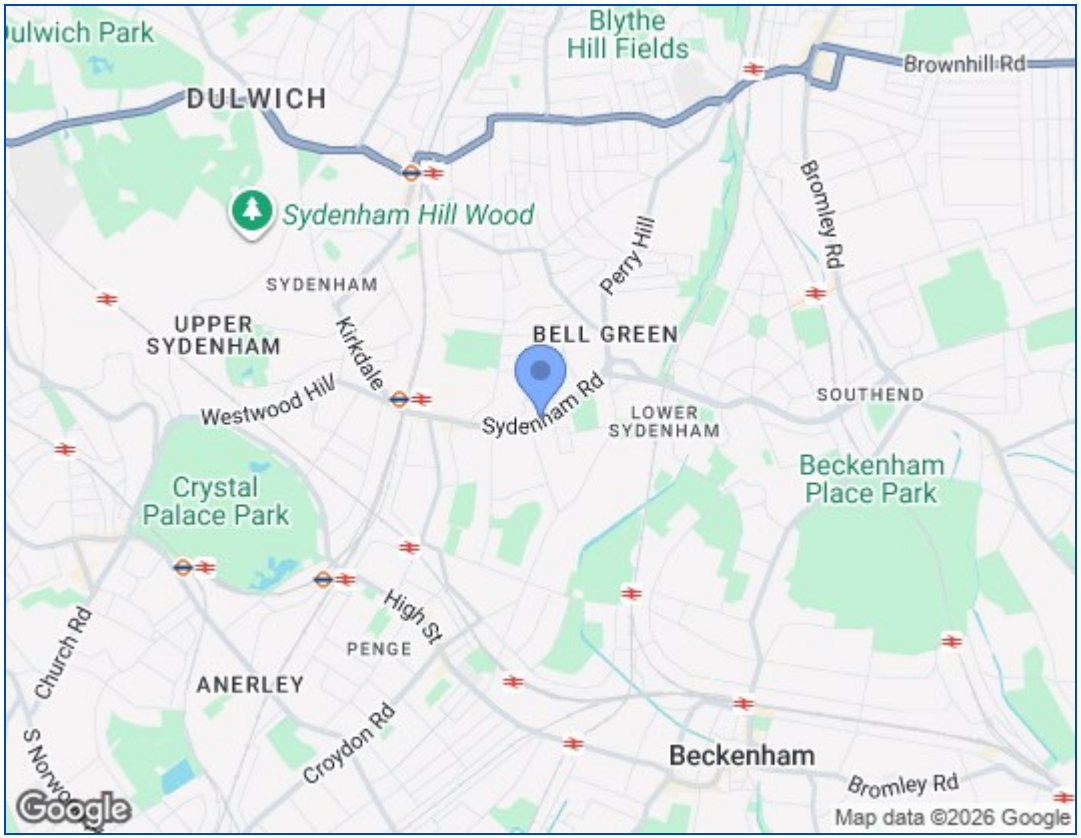

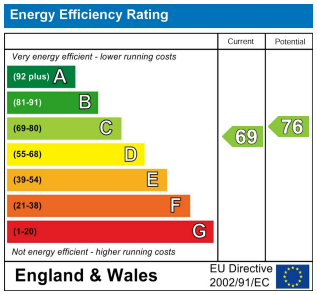

These particulars, whilst believed to be accurate are set out as a general outline only for guidance and do not constitute any part of an offer or contract. Intending purchasers should not rely on them as statements of representation of fact, but must satisfy themselves by inspection or otherwise as to their accuracy. No person in this firms employment has the authority to make or give any representation or warranty in respect of the property.

Sydenham Sales
020 8488 0011
www.propertyworlduk.net