



Knutsford
Woodvale Road

IRLAM
of Knutsford



The Property

This most attractive detached property has been sympathetically maintained and improved over the years by the current owners offering light, spacious and flexible living accommodation with an abundance of character features. Particular mention must be made of the master bedroom with recently fitted en-suite shower room, the refitted family bathroom in a contemporary style as well as the stunning reception rooms with stained glass, bay windows, feature fireplace and original coving. There is also great opportunity to extend and redevelop the property due to the size, nature and aspect of the plot, giving huge scope to makes one's own (subject to relevant permissions).

Located in the heart of the town on one of its most sought-after roads, enjoying an elevated position with views towards Sanctuary Moor and The Legh Road conservation area, a short walk to all local amenities whilst being ideally positioned for all major network links to the Northwest and beyond. The property is approached over a tarmac driveway, providing ample off-road parking, leading up to the front entrance and detached garage. The gardens are a fantastic feature of the property, being generous in proportions with a private, open aspect to all side. Laid to lawn in the main with a range of well stocked borders surrounding containing a wealth of plants and foliage, all fully enclosed by timber fencing, mature trees and established hedging. Stone flagged patio area sweeps around the rear of the property, offering fantastic scope for alfresco dining and enjoying the lovely aspect.

Directions

From the traffic lights at Knutsford Rail Station head south along Toft Road and take the second left-hand turn on to Woodvale Road. After turning into the road, the property will soon be seen on the left hand side.

SUMMARY OF ACCOMMODATION

- This beautifully presented, detached property offering a mix of contemporary style and original character features
- Situated on a most sought after road within the heart of Knutsford town centre
- Substantial, flexible living accommodation
- Four generous bedrooms & two bathrooms (one en-suite)
- Stunning, private formal gardens with patios and lawned areas, ideal for alfresco dining and entertaining
- Driveway & detached garage







103 King Street, Knutsford,
Cheshire, WA16 6EQ
01565 654 000
E: info@irlamsestateagents.co.uk
www.irlamsestateagents.co.uk



Offers over – £1,000,000
Postcode – WA16 8QF
Tenure – Freehold
Local Authority - Cheshire East
Council Tax – Band F

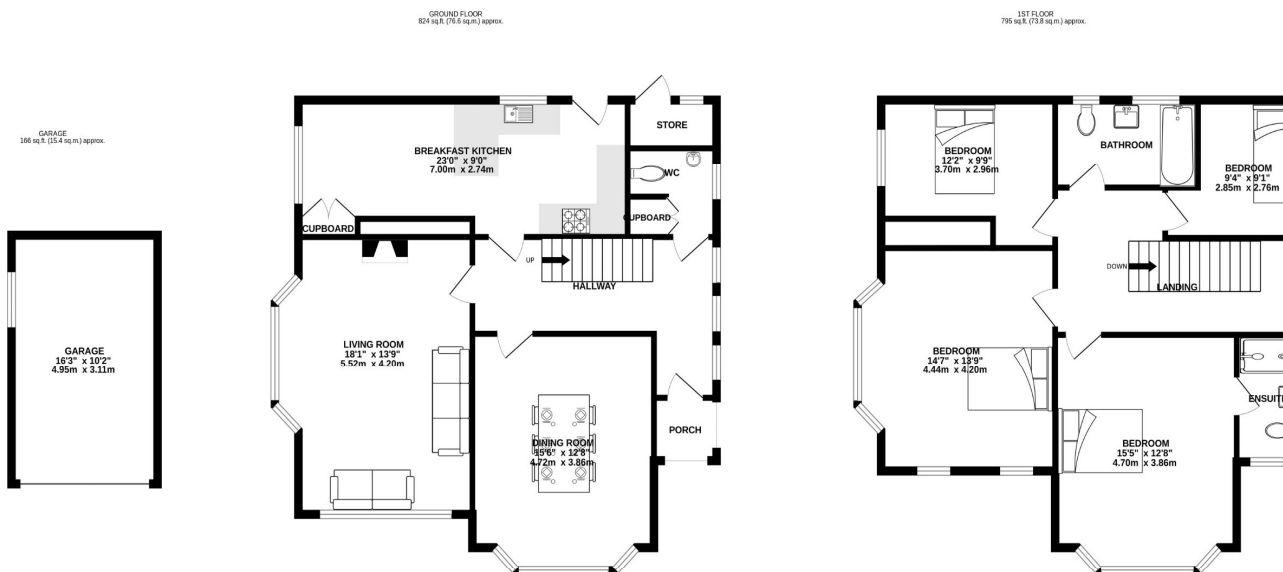

TOTAL FLOOR AREA: 1785 sq.ft. (165.8 sq.m.) approx.

Whilst every attempt has been made to ensure the accuracy of the floorplan contained here, measurements of doors, windows, rooms and any other items are approximate and no responsibility is taken for any error, omission or mis-statement. This plan is for illustrative purposes only and should be used as such by any prospective purchaser. The services, systems and appliances shown have not been tested and no guarantee as to their operability or efficiency can be given.
Made with Metropix ©2026

Irlams (Estate Agents) Ltd for themselves and for the vendors or lessors of this property whose agents they are give notice that:

- The particulars are set out as a general outline only for the guidance of intending purchasers or lessees, and do not constitute, nor constitute part of, an offer or contract;
- All descriptions, dimensions, references to condition and necessary permissions for use and occupation, and other details are given in good faith and are believed to be correct but any intending purchasers or lessees should not rely on them as statements or representations of fact, but must satisfy themselves by inspection or otherwise as to the correctness of each of them;
- No person in the employment of Irlams (Estate Agents) Ltd has any authority to make or give any representation or warranty whatsoever in relation to this property.