



**Cadet Drive, Shirley Solihull B90 2FD**



**welcome to**

**Cadet Drive, Shirley Solihull**

A modern second-floor two-bedroom apartment located in the popular Cadet Drive development in Shirley. Offering a bright open-plan kitchen/living area with balcony access, contemporary interiors throughout, and the added benefit of an allocated parking space.



## Agents Note

This apartment does have an allocated parking space; the apartment block doesn't have a lift.

## Hallway

This is a L shape carpeted hallway, the first door on the left gives you access to bedroom 2 and on the right, you would enter the bathroom. After the bathroom on the right, you would have a door that takes you to bedroom 1 and on the left, you would enter the lounge for the lounge/kitchen area.

## Lounge/Kitchen

There is a balcony where you have an outdoor seating area. The lounge area is carpeted and kitchen is vinyl flooring. This space has windows on 3 sides which allows for a flood of natural light into the space. 2 radiators in lounge area and 1 in kitchen area.

## Bedroom 1

Carpet, radiator, window to allow natural light.

## Bedroom 2

Carpet, radiator, window.

## Shower Room

A modernised shower room with a walk-in shower and seat attached to the wall for anyone with mobility difficulties. Sink, toilet and radiator.

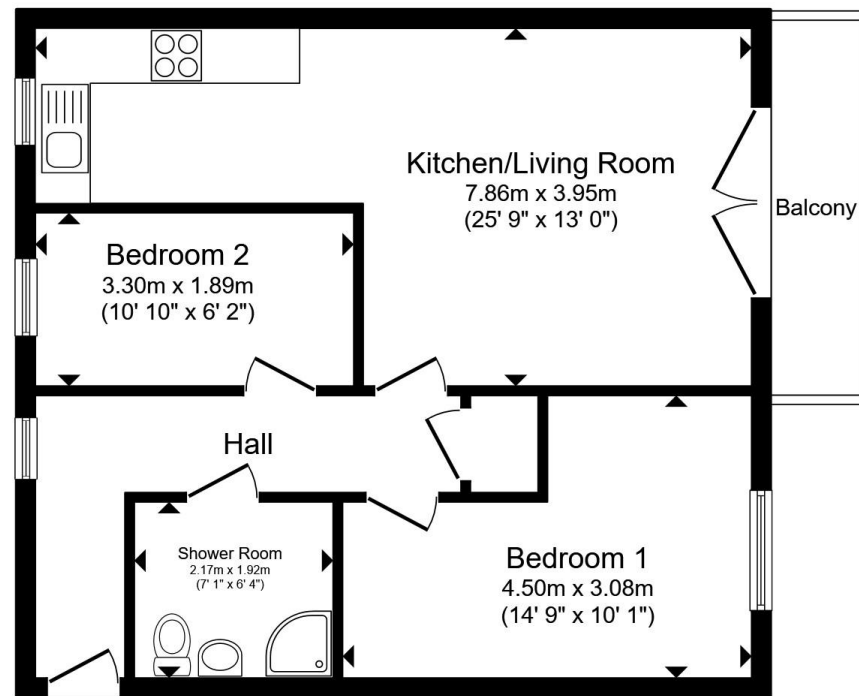

Total floor area 55.3 m<sup>2</sup> (595 sq.ft.) approx

This floor plan is for illustrative purposes only. It is not drawn to scale. Any measurements, floor areas (including any total floor area), openings and orientation are approximate. No details are guaranteed, they cannot be relied upon for any purpose and they do not form part of any agreement. No liability is taken for any error, omission or misstatement. A party must rely upon its own inspection(s). Powered by [www.propertybox.io](http://www.propertybox.io)



**view this property online** [shipways.co.uk/Property/SLY112510](http://shipways.co.uk/Property/SLY112510)



welcome to

## Cadet Drive, Shirley Solihull

- Two bedrooms
- Second-floor
- Private balcony
- Allocated parking space
- Popular Shirley location

Tenure: Leasehold EPC Rating: B

Council Tax Band: C Service Charge: 96.00

Ground Rent: 1450.00

This is a Leasehold property with details as follows; Term of Lease 125 years from 01 Jan 2017. Should you require further information please contact the branch. Please Note additional fees could be incurred for items such as Leasehold packs.

# £200,000



Please note the marker reflects the postcode not the actual property

**view this property online** [shipways.co.uk/Property/SLY112510](https://shipways.co.uk/Property/SLY112510)



Property Ref:  
SLY112510 - 0002

1. MONEY LAUNDERING REGULATIONS Intending purchasers will be asked to produce identification documentation at a later stage and we would ask for your co-operation in order that there is no delay in agreeing the sale. 2. These particulars do not constitute part or all of an offer or contract. 3. The measurements indicated are supplied for guidance only and as such must be considered incorrect. Potential buyers are advised to recheck measurements before committing to any expense. 4. We have not tested any apparatus, equipment, fixtures or services and it is in the buyers interest to check the working condition of any appliances. 5. Where an EPC, or a Home Report (Scotland only) is held for this property, it is available for inspection at the branch by appointment. If you require a printed version of a Home Report, you will need to pay a reasonable production charge reflecting printing and other costs. 6. We are not able to offer an opinion either written or verbal on the content of these reports and this must be obtained from your legal representative. 7. Whilst we take care in preparing these reports, a buyer should ensure that his/her legal representative confirms as soon as possible all matters relating to title including the extent and boundaries of the property and other important matters before exchange of contracts.

Shipways is a trading name of Sequence (UK) Limited which is registered in England and Wales under company number 4268443, Registered Office is Cumbria House, 16-20 Hockliffe Street, Leighton Buzzard, Bedfordshire, LU7 1GN. VAT Registration Number is 500 2481 05.

  
shipways



**0121 744 4595**



[shirley@shipways.co.uk](mailto:shirley@shipways.co.uk)



208 Stratford Road, Shirley, SOLIHULL, West Midlands, B90 3AG



[shipways.co.uk](https://shipways.co.uk)