



Gordon Road, TW17

£475,000

A spacious end of terrace, three bedroom house featuring a wrap around garden. This property is bright and smartly presented throughout and has the added bonuses of an extended kitchen.

Gordon Road is located off Russell Road and the house is in the quiet cul-de-sac section of the road. Shepperton High Street and Walton on Thames are both easily accessible.

Features

- End Of Terrace
- Three Bedrooms
- Ground Floor W.C.
- Wrap Around Garden
- Cul-De-Sac
- Smartly Presented

Gordon Road, Shepperton, TW17

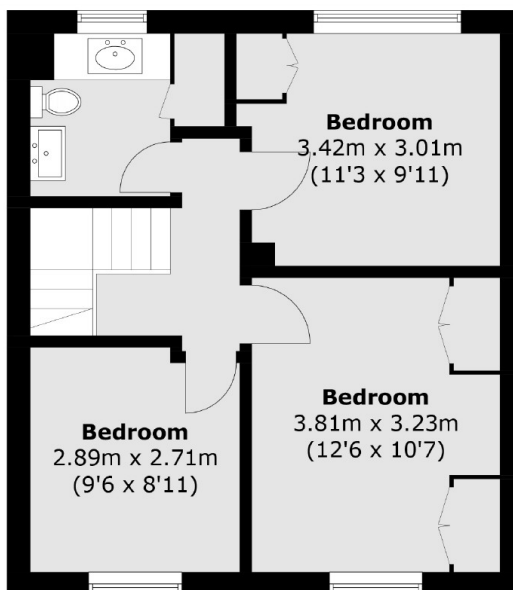

First Floor

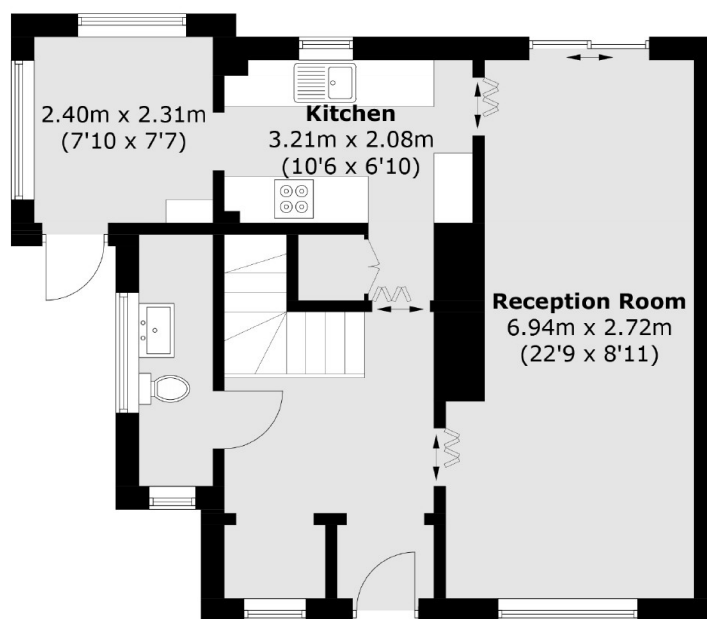

Ground Floor

Total area (approx.): 94.1 sq. m (1012.9 sq. ft)