



Lydford Road, W9

£550,000

A first floor flat set in a charming Victorian conversion. This well-presented property is excellently configured and comes complete with two double bedrooms, bright reception room, ample storage and wooden flooring in the communal areas.

Lydford Road is a quiet residential street located within easy walking distance of Maida Vale and Queen's Park Underground Stations (Bakerloo line), as well as Westbourne Park Underground Station (Hammersmith & City line). The attractive green spaces of Paddington Recreation Ground and the amenities of Shirland Road and Elgin Avenue are all located in close proximity.

Features

- Victorian Conversion
- First Floor Flat
- Ample Storage
- High Ceilings
- Separate Kitchen
- Great Location

Lydford Road, Maida Vale, W9

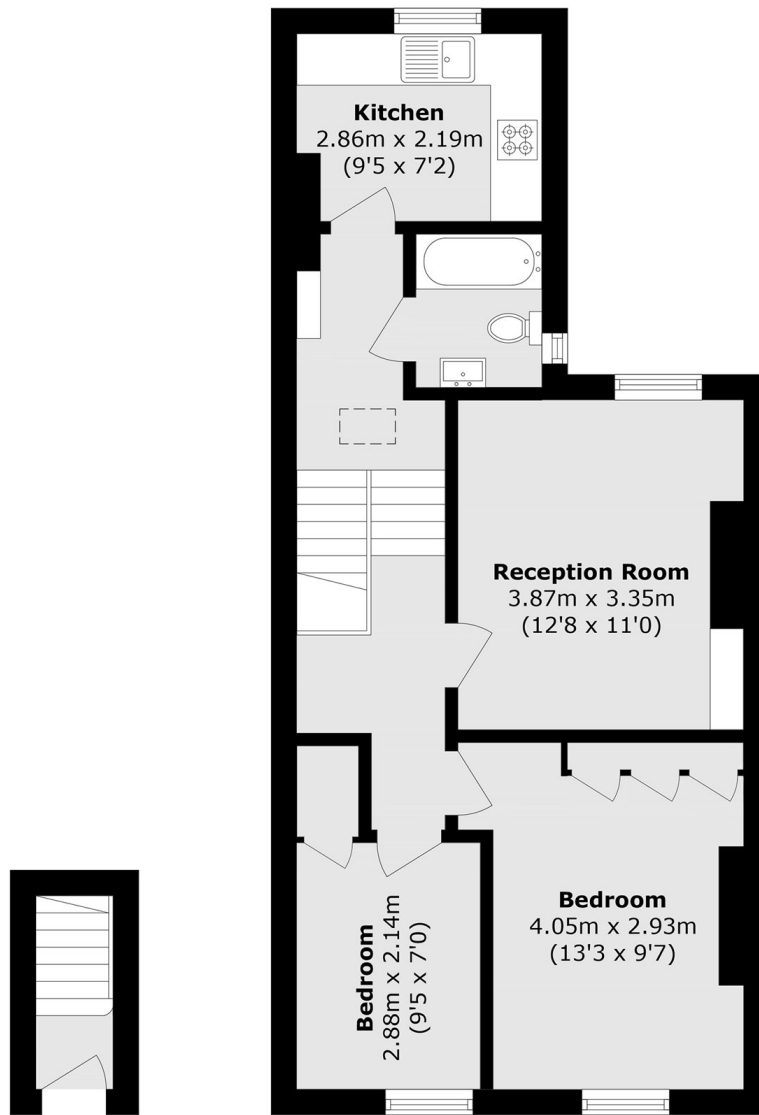

Ground Floor

First Floor

Total area (approx.): 56.2 sq. m (604.9 sq. ft)