

Priory Gardens

Harefield • Middlesex • UB9 6AN

PCM: £1,700 PCM



coopers
est 1986

Well-proportioned two-bedroom terraced home located on a quiet cul-de-sac in Harefield. The ground floor comprises a spacious lounge, a fitted kitchen, and a family bathroom, offering a practical and comfortable layout. Upstairs, the property offers two generously sized bedrooms, both benefiting from good natural light. To the rear, there is a private garden featuring a small lawned area and a patio space, perfect for relaxing or entertaining during the warmer months.

Terraced property

Two bedrooms

Living room

Kitchen

Family bathroom

Garden

Close to Harefield Village

Viewing recommended

Council Tax Band D

Available Date

23rd May 2026

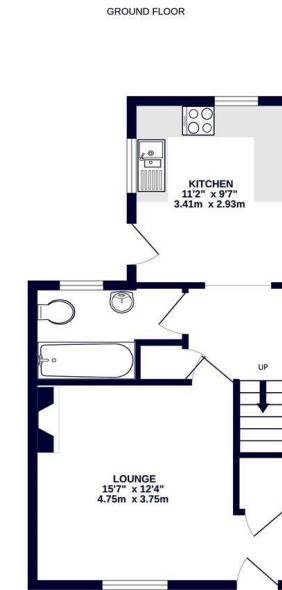

coopers
est 1986

Whilst every attempt has been made to ensure the accuracy of the floorplan contained herein, measurements of doors, windows, rooms and any other items are approximate and no responsibility is taken for any error, omission or mis-statement. This plan is for illustrative purposes only and should be used as such by any prospective purchaser. The services, systems and appliances shown have not been tested and no guarantee as to their operability or efficiency can be given. Made with Mapbox ©2026



coopers
est 1986

01895 625 625

126-128 High Street, Ruislip,
Middlesex, HA4 8LL

rl@coopersresidential.co.uk

CoopersResidential.co.uk

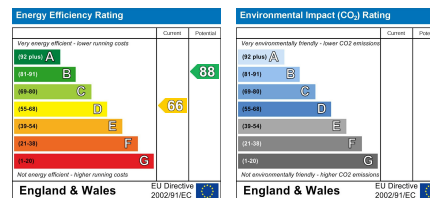

Important Notice: These particulars, whilst believed to be accurate are set out as a general outline only for guidance and do not constitute any part of an offer or contract. Intending purchasers should not rely on them as statements or representation of fact, but must satisfy themselves by inspection or otherwise has the authority to make or give any representation or warranty in respect of the property.