Old Road

Skewen, Neath, SA10 6AF

Offers in the region of £90,000

2 1 1 C

Old Road

Skewen, Neath, SA10 6AF

Located on Old Road in the area of Skewen, Neath, this delightful terraced house offers a perfect blend of comfort and convenience. With TWO BEDROOMS, this property is ideal for families or those seeking extra space.

Upon entering, you are welcomed into a bright entrance hall that leads to a generous LOUNGE DINER, perfect for both relaxation and entertaining. The kitchen gives access to the rear garden. The downstairs family bathroom adds to the practicality of the home, ensuring that daily routines are easily managed.

The property benefits from gas central heating and double glazing, providing warmth and energy efficiency throughout the year. Outside, the REAR GARDEN offers a private outdoor space, ideal for enjoying sunny days or hosting gatherings with friends and family.

This terraced house on Old Road is not just a home; it is a wonderful opportunity to embrace a comfortable lifestyle in a friendly community. With its convenient location and appealing features, this property is sure to attract interest. Don't miss the chance to make it your own.

Council tax band - B
EPC - C

21

Floor Plan

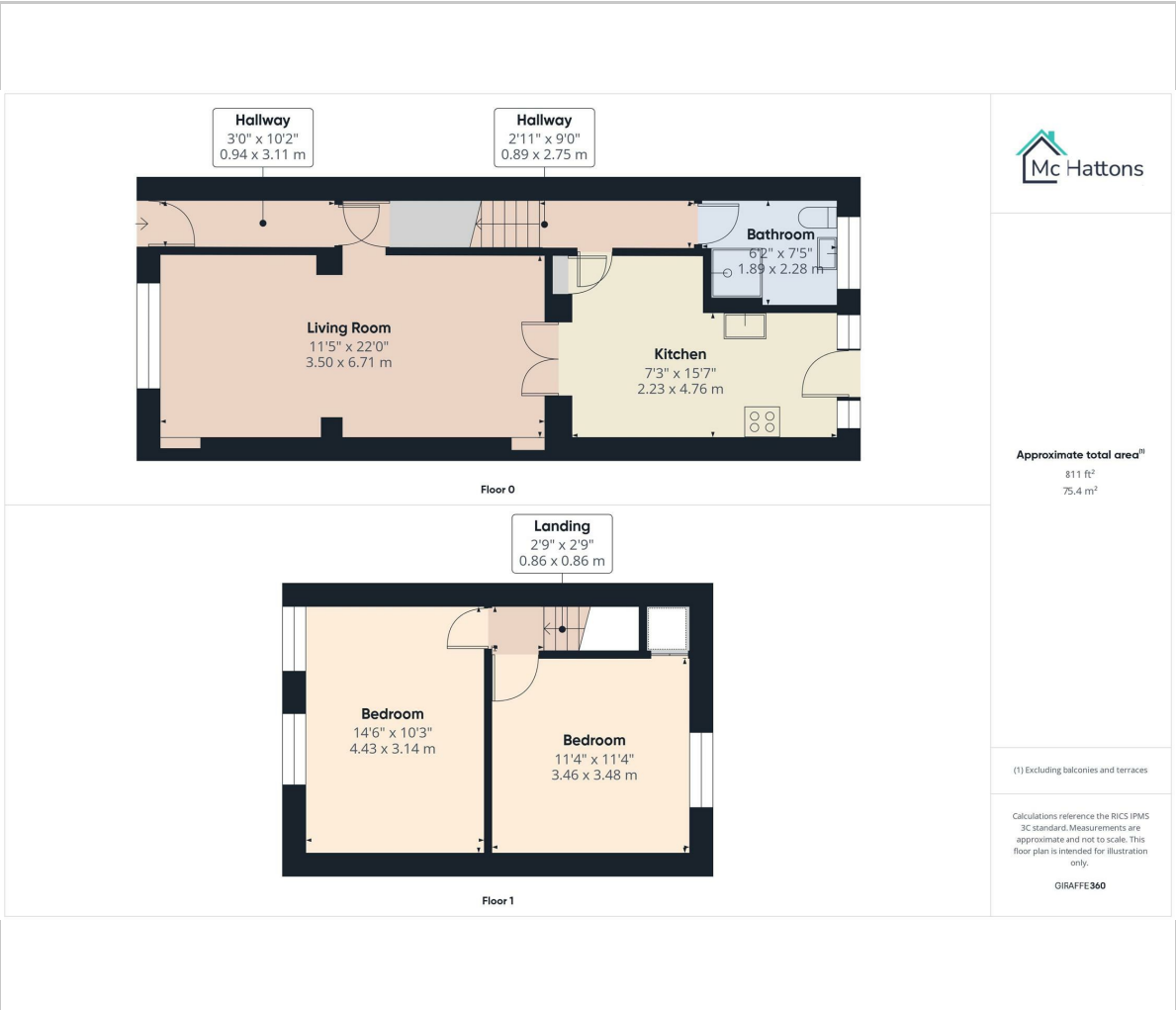

Area Map

Energy Efficiency Graph

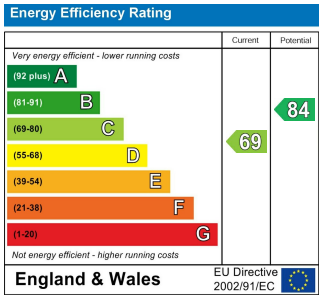

Viewing

Please contact our McHattons - Neath Office on 01639 501766 if you wish to arrange a viewing appointment for this property or require further information.

These particulars, whilst believed to be accurate are set out as a general outline only for guidance and do not constitute any part of an offer or contract. Intending purchasers should not rely on them as statements of representation of fact, but must satisfy themselves by inspection or otherwise as to their accuracy. No person in this firms employment has the authority to make or give any representation or warranty in respect of the property.

40 Alfred Street, Neath, SA11 1EH
Tel: 01639 501766 Email: neath@mchattons.co.uk