Dexters

London Property Professionals

Richmond Hill Court, TW10

£3,850 Per calendar month

A superb three bedroom apartment located on the ground floor in a portered development in the heart of Richmond.

Richmond Hill Court is located in the heart of Richmond with all the amenities of shops, restaurants, cafés, pubs and bars, moments from Richmond Hill Viewpoint, The River Thames, Richmond Park and Richmond Station (District Line, Overground and Southern Western Railway).

Features

Three Bedrooms
Portered Development
Communal Gardens
Tennis Courts
Residents Parking
Heating and Hot Water Included

Richmond Hill Court, TW10

A superb three bedroom apartment located on the ground floor in a portered development in the heart of Richmond.

This superb apartment comprises two bedrooms with fitted in wardrobes, one study room, one bathroom, large reception room, separate fully equipped kitchen and plenty of storage.

The building benefits from communal gardens with tennis court, on-site porter and heating and hot water included in the rent.

ICON
NEVER ALONE
EACH
OTHER

Richmond Hill Court, Richmond, TW10

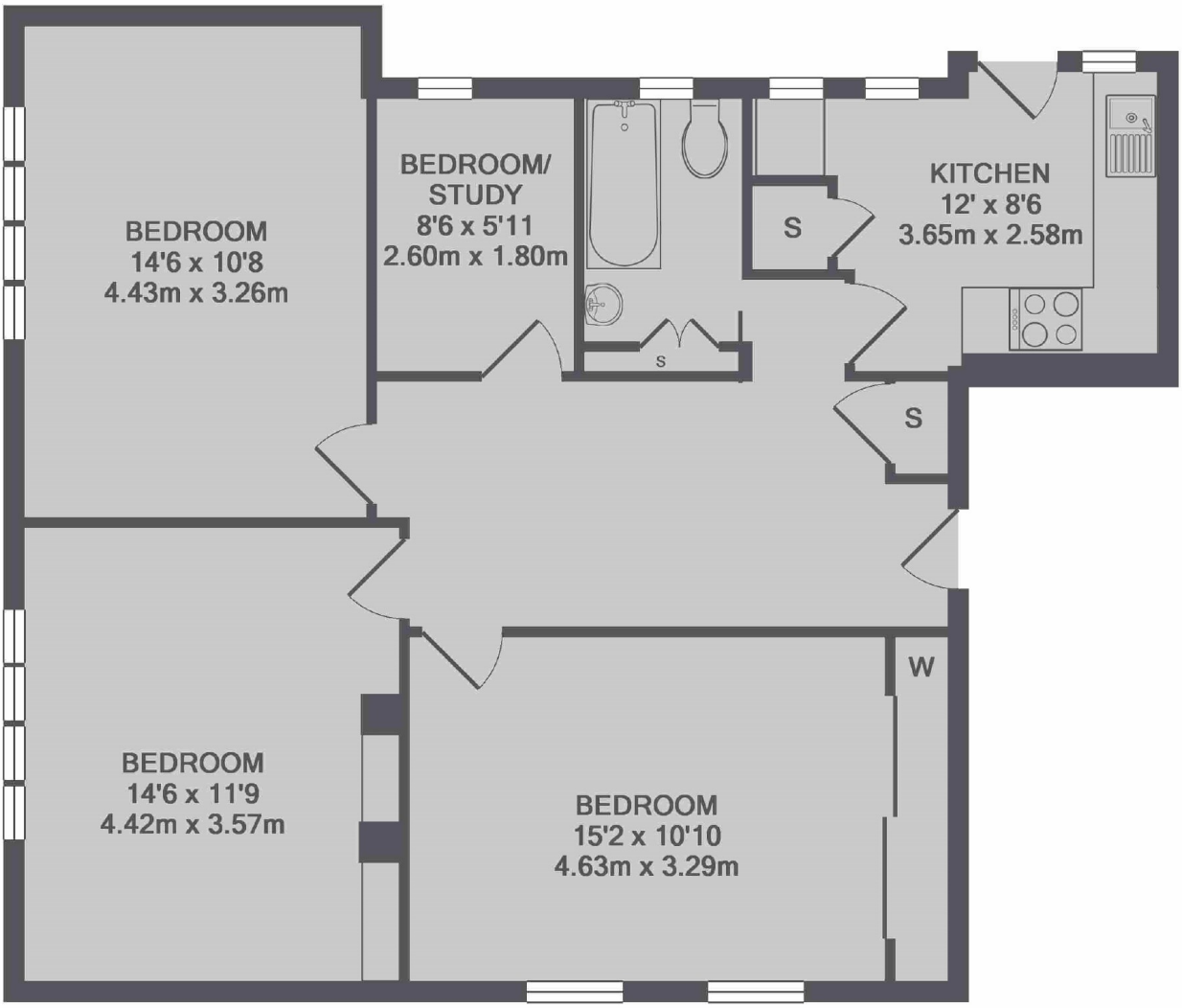

TOTAL APPROX. FLOOR AREA 898 SQ.FT. (83.4 SQ.M.)

Dexters

Richmond
1 Sheen Road
Richmond
TW9 1AD

Lettings
020 8288 0828

Energy Rating: D. We aim to make our particulars both accurate and reliable. However they are not guaranteed; nor do they form part of an offer or contract. If you require clarification on any points then please contact us, especially if you're traveling some distance to view. Please note that appliances and heating systems have not been tested and therefore no warranties can be given as to their good working order.

RICS Regulated Estate Agent and Letting Agent

dexters.co.uk