



OLD MANOR HOUSE

Cranbrook Road, Benenden, Cranbrook, Kent



A STUNNING PARTIALLY MOATED MEDIEVAL WEALDEN HALL HOUSE

This historical Grade II listed Manor House sits in delightful gardens, with a swimming pool and tennis court, and includes an attached cottage, garaging, excellent equestrian facilities and about 16.5 acres.



Local Authority: Tunbridge Wells Borough Council

Council Tax band: H

Tenure: Freehold

Mains water and electricity. Oil-fired heating. Mains drainage

Cranbrook 3 miles. Tenterden 6 miles. Staplehurst station 8 miles (London Bridge from 53 minutes). Tunbridge Wells 18 miles.

Postcode: TN17 4ES www.what3words.com/outhouse.kidney.ranks



SOUGHT-AFTER VILLAGE LOCATION

The property is located within the High Weald Area of Outstanding Natural Beauty, in the quintessentially English village of Benenden which is well equipped for everyday needs with a butcher, Post Office, general store, primary school and well-regarded pub. A little further away is Cranbrook offering a wider range of quality shops, restaurants, banks and supermarket. The vibrant coastal town of Rye, and popular Tunbridge Wells, are also within easy reach. Staplehurst station offers an excellent regular service to London Bridge, Cannon Street and Charing Cross in about an hour. There is an excellent choice of schools in the area, in both the private and state sectors, and the property lies within the Cranbrook School Catchment Area. Other notable public schools include Dulwich Preparatory, Benenden, St Ronan's, Bethany, Sutton Valence and public schools in Sevenoaks and Tonbridge.





AN IMPRESSIVE PERIOD MANOR HOUSE WITH COTTAGE ANNEXE

A Manor House of historical importance, this Grade II listed medieval Wealden Hall House has a place in the history of England and appears in the Domesday Book as one of the possessions that William the Conqueror gave to his brother, Odo, the Bishop of Bayeux. The front door gives access to the substantial and characterful accommodation of the main house which totals 8216 square feet. The formal reception space includes a dining hall, clearly one of the oldest original parts of the house. Accessed off the dining hall is the drawing room, with impressive vaulted ceilings and a minstrels gallery at one end. The wonderful sitting room has a stunning fireplace, believed to date back to the time of William the Conqueror. There is also a study, garden hall and w.c. Back at the formal front door, the breakfast room, kitchen and family room are all adjoining. There is also a large pantry, laundry room, store and further w.c. On the first floor there are seven bedrooms and four bathrooms, accessed via three staircases but all the bedrooms are linked and accessible from both ends of the house. Above bedroom two is a second floor room, which is used as accessible loft storage. There is a separate second floor accessed via a different staircase which leads up to a bedroom, bathroom and living area with access to the loft for storage. This could be ideal for an au-pair or nanny.

Attached to the house, but accessed through a separate front door is the cottage annexe, split over the ground and first floor. This provides a kitchen, double aspect sitting room, two bedrooms and a bathroom.





GARDENS AND GROUNDS

The house is approached over a driveway leading to the front of the house and a large garage with storage space above. The delightful gardens and grounds surrounding the house include glorious formal gardens, a swimming pool, tennis court and pavilion.

Beyond the gardens there are pastures, an abundant orchard and woodland. In addition there is a very large lake, with an abundance of wildlife, ideal for fishing or boating. There are also ten stables and various other outbuildings including a barn which could be used for equestrian facilities or even converted into further garaging (subject to obtaining the necessary planning consents).

In all the property extends to about 16.5 acres.

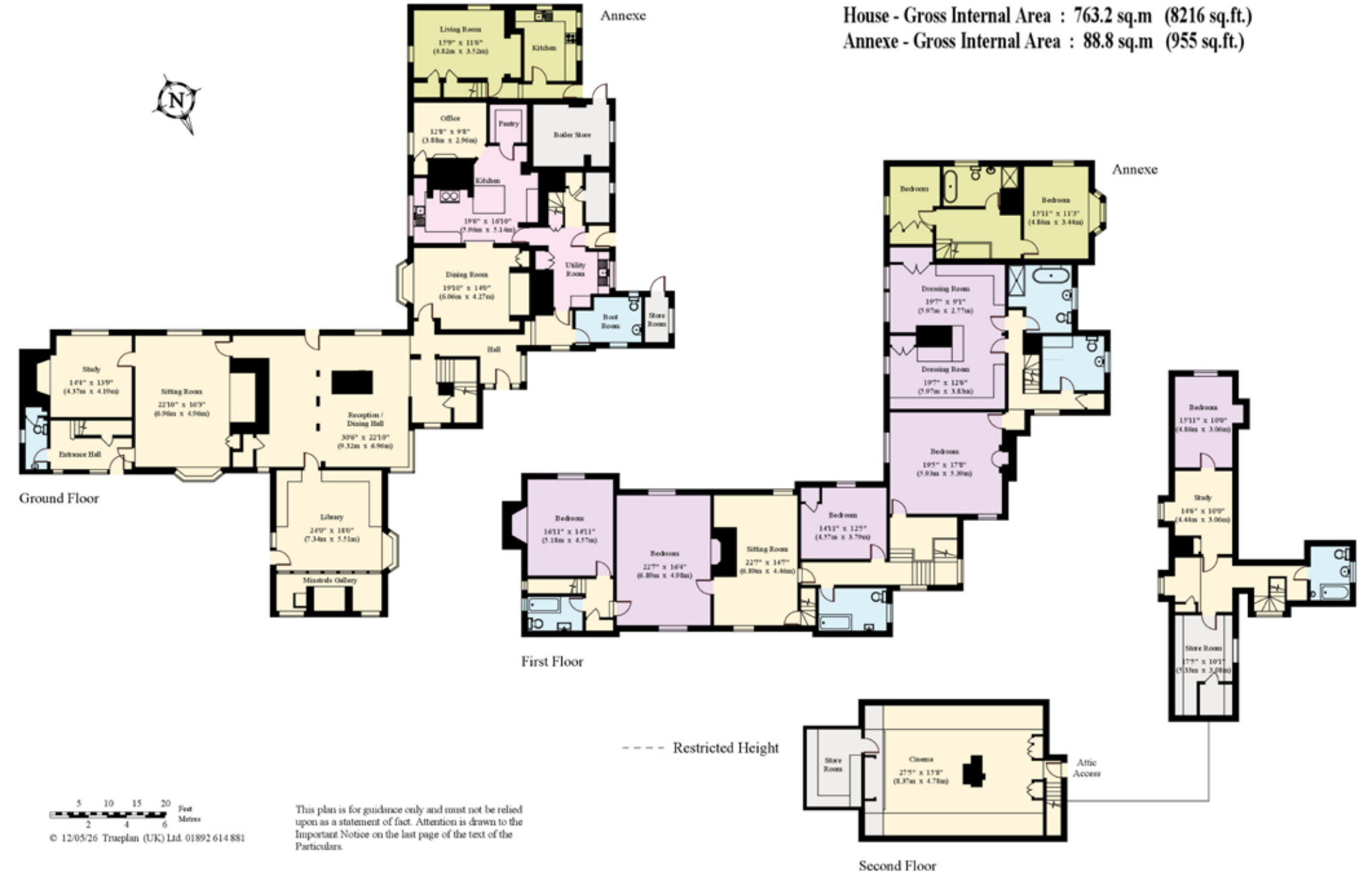

Outbuildings - Gross Internal Area : 574.0 sq.m (6178 sq.ft.)

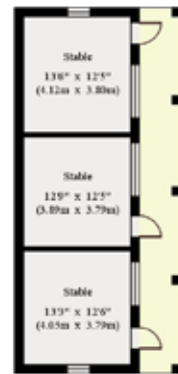
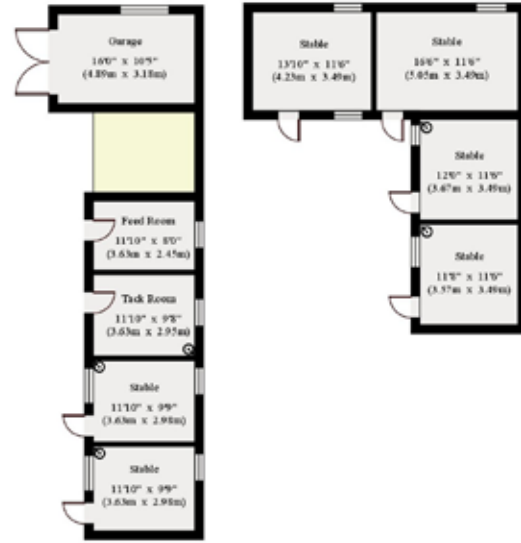
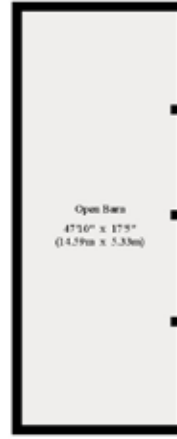
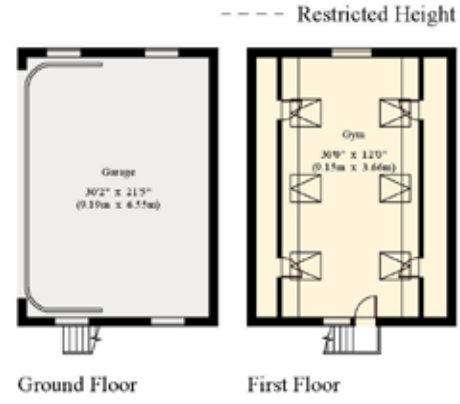

5 10 15 20 Feet
2 4 6 Metres
© 12/05/26 Truplan (UK) Ltd 01892 614 881

This plan is for layout guidance only. Not drawn to scale unless stated. Windows and door openings are approximate. Whilst every care is taken in the preparation of this plan, please check all dimensions, shapes and compass bearings before making any decisions reliant upon them.



Simon Biddulph
01892 515 035

Julia Meadowcroft
0207 861 5390

Knight Frank
47 High Street,
Tunbridge Wells, Kent, TN1 1XL

knightfrank.co.uk

Your partners in property

1. Particulars: These particulars are not an offer or contract, nor part of one. You should not rely on statements given by Knight Frank in the particulars, by word of mouth or in writing ("information") as being factually accurate about the property, its condition or its value. Neither Knight Frank nor any joint agent has any authority to make any representations about the property, and accordingly any information given is entirely without responsibility on the part of Knight Frank. 2. Material Information: Please note that the material information is provided to Knight Frank by third parties and is provided here as a guide only. While Knight Frank has taken steps to verify this information, we advise you to confirm the details of any such material information prior to any offer being submitted. If we are informed of changes to this information by the seller or another third party, we will use reasonable endeavours to update this as soon as practical. 3. Photos, Videos etc: The photographs, property videos and virtual viewings etc. show only certain parts of the property as they appeared at the time they were taken. Areas, measurements and distances given are approximate only. 4. Regulations etc: Any reference to alterations to, or use of, any part of the property does not mean that any necessary planning, building regulations or other consent has been obtained. A buyer must find out by inspection or in other ways that these matters have been properly dealt with and that all information is correct. 5. Fixtures and fittings: A list of the fitted carpets, curtains, light fittings and other items fixed to the property which are included in the sale (or may be available by separate negotiation) will be provided by the Seller's Solicitors. 6. VAT: The VAT position relating to the property may change without notice. 7. To find out how we process Personal Data, please refer to our Group Privacy Statement and other notices at <https://www.knightfrank.com/legals/privacy-statement>.

Particulars dated May 2026. Photographs and videos dated Sept 2018 & Nov 2025. All times and distances stated in these particulars are approximate. All information is correct at the time of going to print. Knight Frank is the trading name of Knight Frank LLP. Knight Frank LLP is a limited liability partnership registered in England and Wales with registered number OC305934. Our registered office is at 55 Baker Street, London W1U 6AN. We use the term 'partner' to refer to a member of Knight Frank LLP or an employee or consultant. A list of members names of Knight Frank LLP may be inspected at our registered office. If you do not want us to contact you further about our services then please contact us by either calling 020 3544 0692, email to marketing.help@knightfrank.com or post to our UK Residential Marketing Manager at our registered office (above) providing your name and address.



**Knight
Frank**