



**BEAUCHAMP
ESTATES**

North Gate

ST JOHN'S WOOD





Exceptional three bedroom lateral apartment opposite Regent's Park.



Exterior

North Gate is a secure, landmark building with a private driveway providing resident parking on a first come first served basis, including electric vehicle charging points. The building offers 24-hour uniformed portage and controlled access from an imposing corner position.

Highlights

- 24-Hour Porter
- Underfloor Heating
- Lift Access
- Parking Available





Interiors

The apartment provides generous entertaining space and is finished to a high standard. It has a full air conditioning system throughout, underfloor heating and Porta Romana lighting, all managed via a fully automated Crestron system, with a passenger lift serving all floors.



Features

- Lift
- Underfloor Heating

Location

Positioned opposite Regent's Park at the southern end of St John's Wood High Street and Prince Albert Road, the building is close to local shops and restaurants. St John's Wood Underground Station (Jubilee line) is within easy reach.

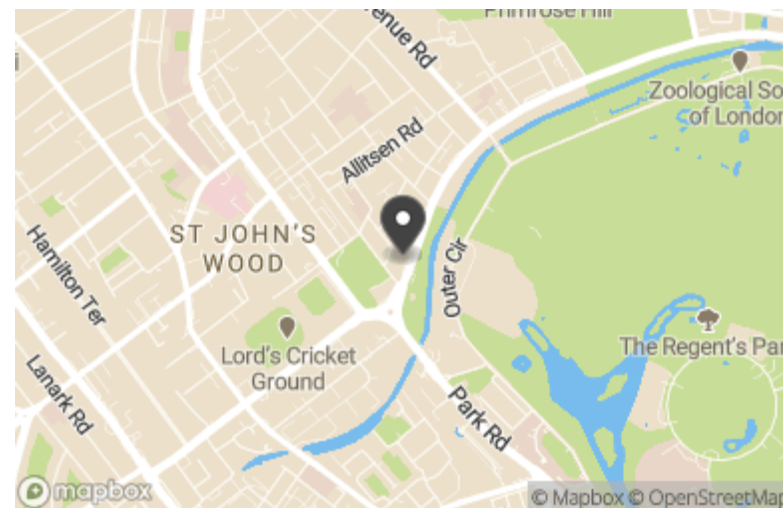

Terms

Price: £3,200,000

Tenure: Leasehold, 101 years remaining

Ground Rent:

Service Charge: £13,612.00

Local Authority: Westminster City

Council Tax: H

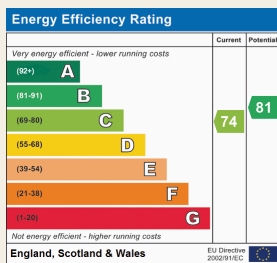

Beauchamp Estates, their clients and any joint agents give notice that: 1. They are not authorised to make or give any representation or warranties in relation to the property either here or elsewhere, either on their own behalf or on behalf of their client or otherwise. They assume no responsibility for any statement that may be made in these particulars. These particulars do not form part of any offer or contract and must not be relied upon as statements or representations of fact. 2. Any Areas, measurements or distances are approximate. The text photographs and plans are for guidance only and are not necessarily comprehensive. It should not be assumed that the property has all necessary planning, building regulation or other consents and Beauchamp Estates have not tested any services, equipment or facilities. Purchasers must satisfy themselves by inspection or otherwise.



Prince Albert Road, NW8

Approximate Gross Internal Area = 158.9 sq m / 1710 sq ft
 (Excluding Reduced Headroom)
 Reduced Headroom = 0.2 sq m / 2 sq ft
 Total = 159.1 sq m / 1712 sq ft

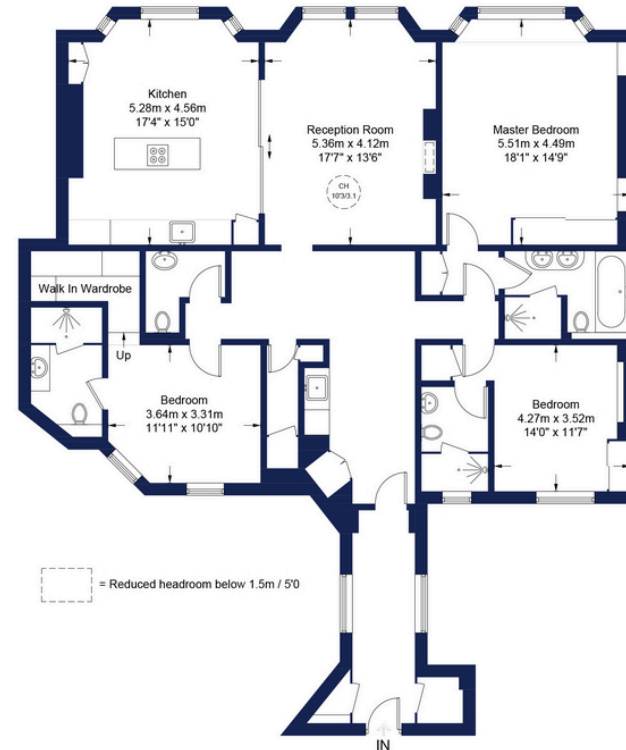

This plan is for layout guidance only. Not drawn to scale unless stated. Windows and door openings are approximate. Whilst every care is taken in the preparation of this plan, please check all dimensions, shapes and compass bearings before making any decisions reliant upon them. (ID763634)





**BEAUCHAMP
ESTATES**

Beauchamps Estates - St Johns Wood

80 St Johns Wood High Street,
London, NW8 7SH

020 7722 9793

sjw@beauchampestates.com

www.beauchampestates.com