Location

Flat 11

£2,250 Per Month - 14th March 2026

Worcestor Road, Sutton, SM2 6QN

Location Map

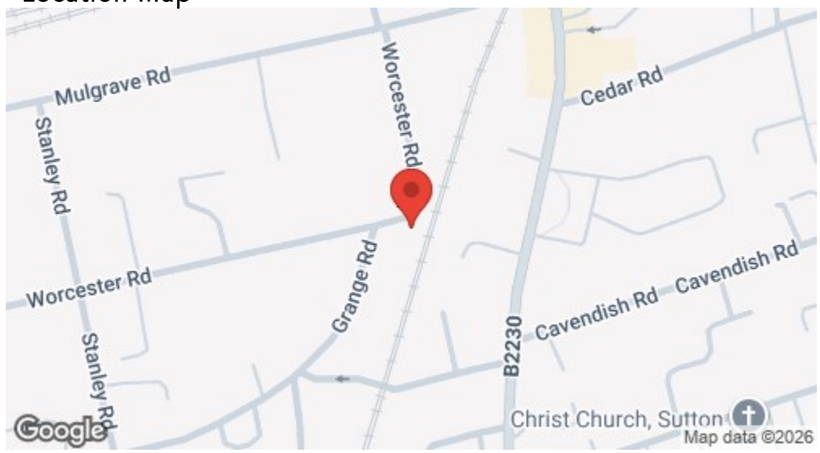

EPC Graph

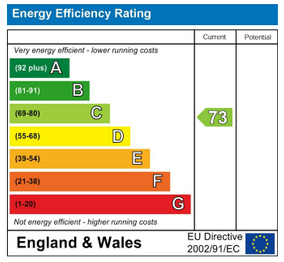

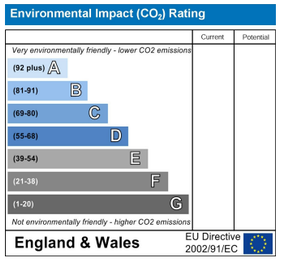

Important Note

Centro Residential Sales and Lettings limited have not tested any services, heating system, electrical system, appliances, fixtures and fittings, that may be included in this property and would advise interested parties to satisfy themselves as to their condition or investigating the presence of any deleterious materials.

Viewing: Strictly by appointment through:

CENTRO RESIDENTIAL SALES AND LETTINGS LIMITED
Tel: 020 8401 5000
E-mail: residential@centro.plc.uk

See a selection of our properties at www.centro.plc.uk

Description

- Maisonette
- First Floor
- Three Bedrooms
- Spacious Lounge
- Modern Kitchen
- Stylish Bathroom
- Parking
- Garden
- EPC Rating E
- Council Tas Band D

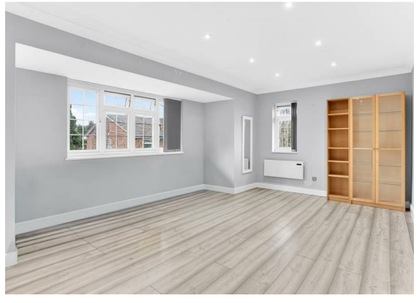

Features

- Electric Heating
- Double Glazing
- Laminate Flooring

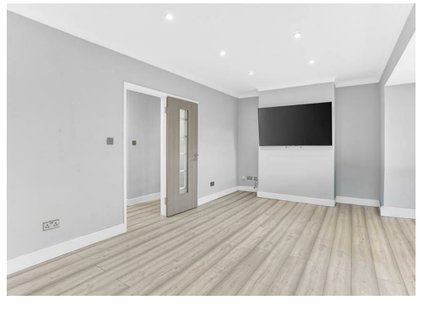

What you need to know

- Term: 12 months
- Rent: £2250pcm exclusive of bills
- Security deposit: £2596.00
- Council Tax Band D
- Energy Rating: E

Floor Plan

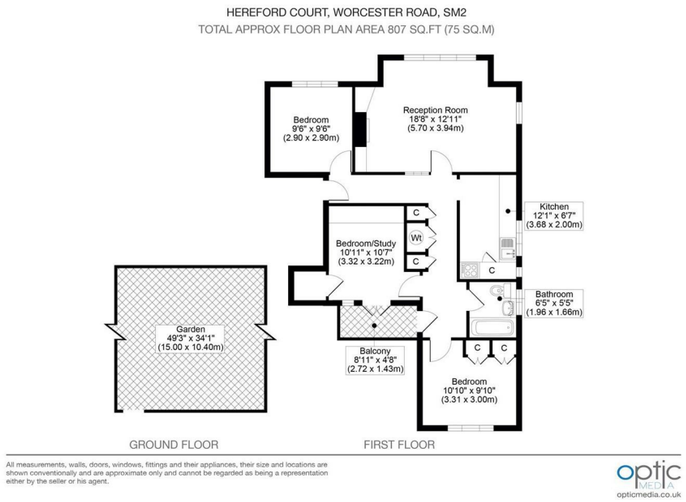

For illustration purposes only

CENTRO

All dimensions and measurements are approximate and for guidance only.

Just Centro's Opinion...

A spacious three-bedroom first floor maisonette located on Worcester Road, Sutton, offering generous accommodation and plenty of storage throughout.

The property features a bright reception room with ample space for both living and dining. The modern kitchen offers good cupboard storage and worktop space, along with selected appliances.

There are three well-proportioned bedrooms, all of which can accommodate double beds. One of the bedrooms also benefits from direct access to a balcony. The property provides excellent storage throughout, including additional loft space.

Further benefits include a private garden with side access, parking available, and flexibility on furnishings.

Ideally located within easy reach of Sutton and Cheam, both offering a wide range of amenities including shops, restaurants, bakeries and supermarkets, as well as mainline stations with services into London.

Additional Photos