

CHRISTOPHER HODGSON



Faversham

To Let £1,050 PCM



Faversham

53 Edward Vinson Drive, Faversham, Kent, ME13 8FD

This spacious and smartly presented first floor apartment enjoys a favourable position in a desirable modern development which is accessible to the town centre, recreation ground and Faversham railway station (0.8 miles).

The generous accommodation has recently undergone full redecoration, and is arranged to provide an entrance hall with two useful storage cupboards, living room with a

Juliet balcony, open plan to a sleek modern kitchen measuring, two bedrooms and two bathrooms. The property also benefits from communal gardens, a cycle store and allocated parking.

No smokers. Immediately Available.



LOCATION

Edward Vinson Drive is a popular residential location in the historic medieval market town of Faversham which offers an interesting mix of individual shops, restaurants, highly regarded schools, good local amenities and three weekly markets held on a Tuesday, Friday and Saturday. Mainline railway services are available at Faversham station (0.8 miles), with the High Speed Javelin service providing fast and frequent access to London St Pancras with a journey time of approximately 63 minutes as well as services to London Victoria with a journey time of approximately 75 minutes. Communication links are excellent with access to the A2 / M2 and subsequent motorway networks.

ACCOMMODATION

The accommodation and approximate measurements (taken at maximum points) are:

Communal Entrance

Entrance Hall

Living Room Open Plan to Kitchen 22'2" x 13'1" (6.76m x 3.99m)

Bedroom 1 12'0" x 10'5" (3.66m x 3.18m)

En-Suite Shower Room 8'2" x 3'8" (2.49m x 1.12m)

Bedroom 2 9'5" x 7'6" (2.87m x 2.29m)

Bathroom 7'5" x 5'7" (2.26m x 1.70m)

Parking

Communal parking located in a courtyard to the side of the property and accessed via Edward Vinson Drive.

HOLDING DEPOSIT

£242 (or equivalent to 1 weeks rent)

TENANCY DEPOSIT

£1,211 (or equivalent to 5 weeks rent)

TENANCY INFORMATION

For full details of the costs associated with renting a property through Christopher Hodgson Estate Agents, please visit our website <https://www.christopherhodgson.co.uk/property-services/tenant-fees/>

CLIENT MONEY PROTECTION

Provided by ARLA

INDEPENDENT REDRESS SCHEME

Christopher Hodgson Estate Agents are members of The Property Ombudsman



First Floor

Approx. 60.4 sq. metres (650.0 sq. feet)

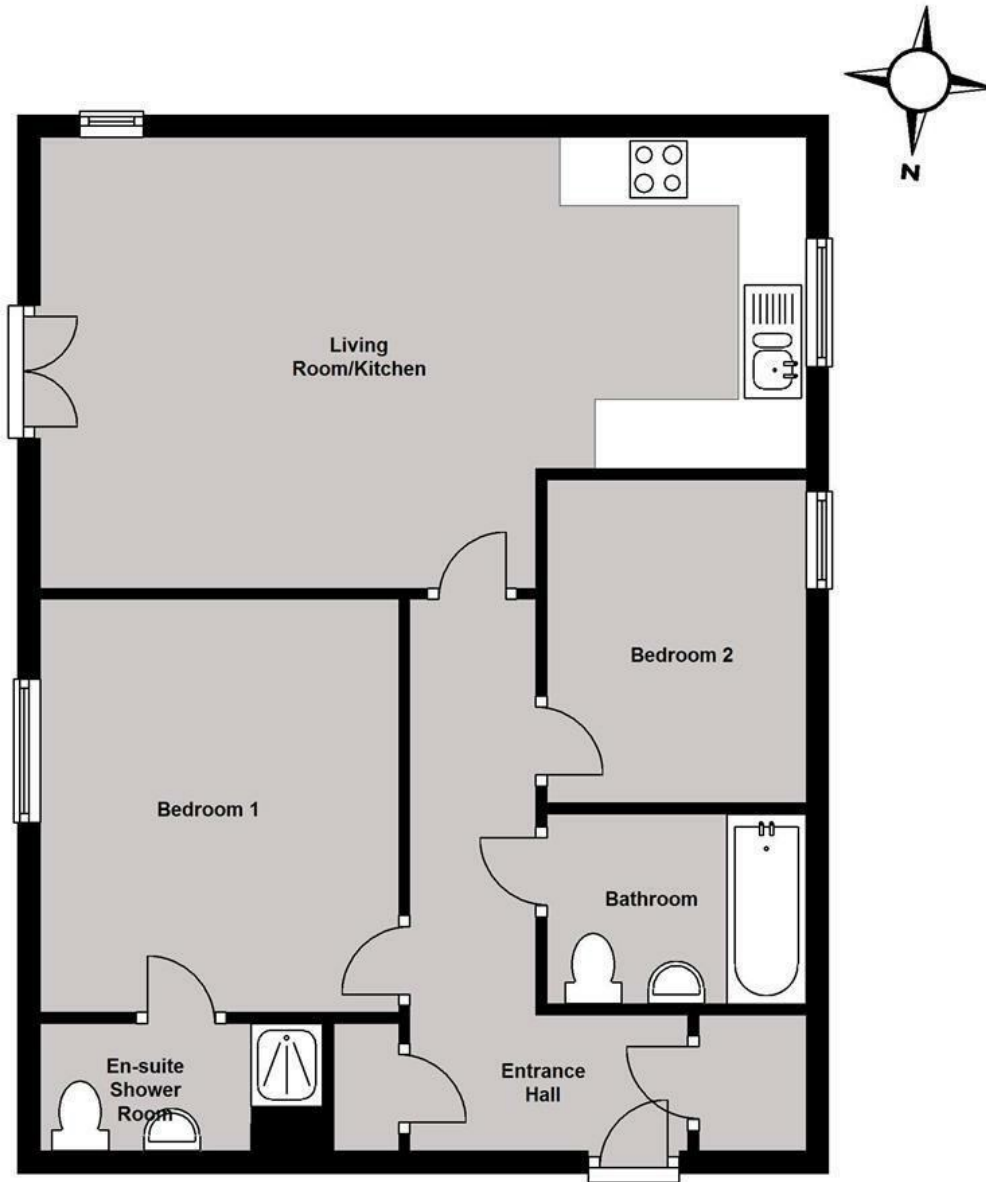

Total area: approx. 60.4 sq. metres (650.0 sq. feet)

Council Tax Band B. The amount payable under tax band B for the year 2026/2027 is £1,838.80.

Christopher Hodgson Estate Agents for itself and as for the vendor or lessor (as appropriate) gives notice that: 1 These particulars are only a general outline for the guidance of intending purchasers or lessees and do not constitute in whole or in part an offer or a Contract. 2 Reasonable endeavours have been made to ensure that the information given in these particulars is materially correct but any intending purchaser or lessee should satisfy themselves by inspection, searches, enquiries and survey as to the correctness of each statement. 3 All statements in these particulars are made without responsibility on the part of Christopher Hodgson Estate Agents or the vendor or lessor. 4 No statement in these particulars is to be relied upon as a statement or representation of fact. 5 Neither Christopher Hodgson Estate Agents nor anyone in its employment or acting on its behalf has authority to make any representation or warranty in relation to this property. 6 Nothing in these particulars shall be deemed to be a statement that the property is in good repair or condition or otherwise nor that any services or facilities are in good working order. 7 Photographs may show only certain parts and aspects of the property at the time when the photographs were taken and you should rely upon actual inspection. 8 No assumption should be made in respect of parts of the property not shown in photographs. 9 Any areas, measurements or distances are only approximate. 10 Any reference to alterations or use is not intended to be a statement that any necessary planning, building regulation, listed building or any other consent has been obtained. 11 Amounts quoted are exclusive of VAT if applicable. 12 Whilst reasonable endeavours have been made to ensure the accuracy of any floor plan contained in these particulars, all measurements and areas are approximate and no responsibility is taken for any error, omission or mis-statement. This plan is for illustrative purposes only and should be used as such by any prospective purchaser. 13 Any mapping contained within these particulars is for illustrative purposes only and should be used as such by any prospective purchaser. No responsibility is taken for any error, omission or mis-statement. 14 Any computer generated images contained within these particulars are for illustrative purposes only and should be used as such by any prospective purchaser.

Energy Efficiency Rating	
Current	Potential
 Current: A Potential: B	81 83
England & Wales <small>EU Directive 2002/91/EC</small>	

95-97 TANKERTON ROAD, WHITSTABLE CT5 2AJ | CHRISTOPHERHODGSON.CO.UK

