



Leith Mansions, Grantully Road W9

£1,050,000

A beautiful Three bedroom, Two bathroom apartment on the third floor of this popular red brick mansion block opposite the open spaces of Paddington Recreation Ground. The property has a reception room with balcony overlooking the Park, master bedroom benefiting from having a en-suite shower room as well as a balcony with stunning views over the communal gardens, second bedroom with ensuite bathroom, third bedroom, fully fitted eat-in-kitchen and a guest cloakroom. Leith Mansions is ideally located in a quiet tree lined road located close to the shops and cafes of Lauderdale Parade as well as Maida Vale Underground Station (Bakerloo Line). Share Of Freehold with 948 years lease, Service charge £4,400 pa, Ground rent £200 pa, Council Tax Band F. **SOLE AGENTS.**

Leith Mansions, Grantully Road W9

Reception

Reception (Reception)



Bedroom

Double (Double)



Bedroom

Double (Double)



Kitchen

Kitchen/Dining (Kitchen/Dining)



Bedroom

Double (Double)



Exterior



Leith Mansions, Grantully Road W9

Balcony

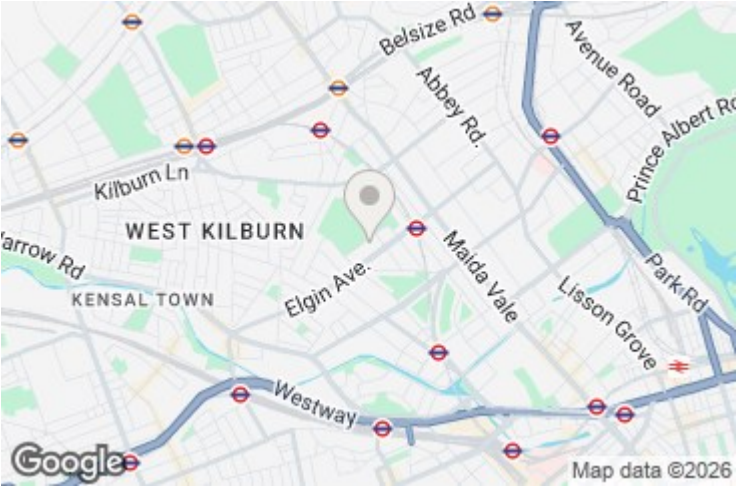

Bathroom

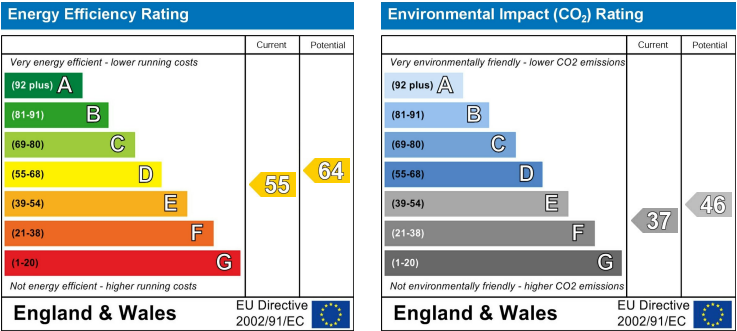

Bathroom



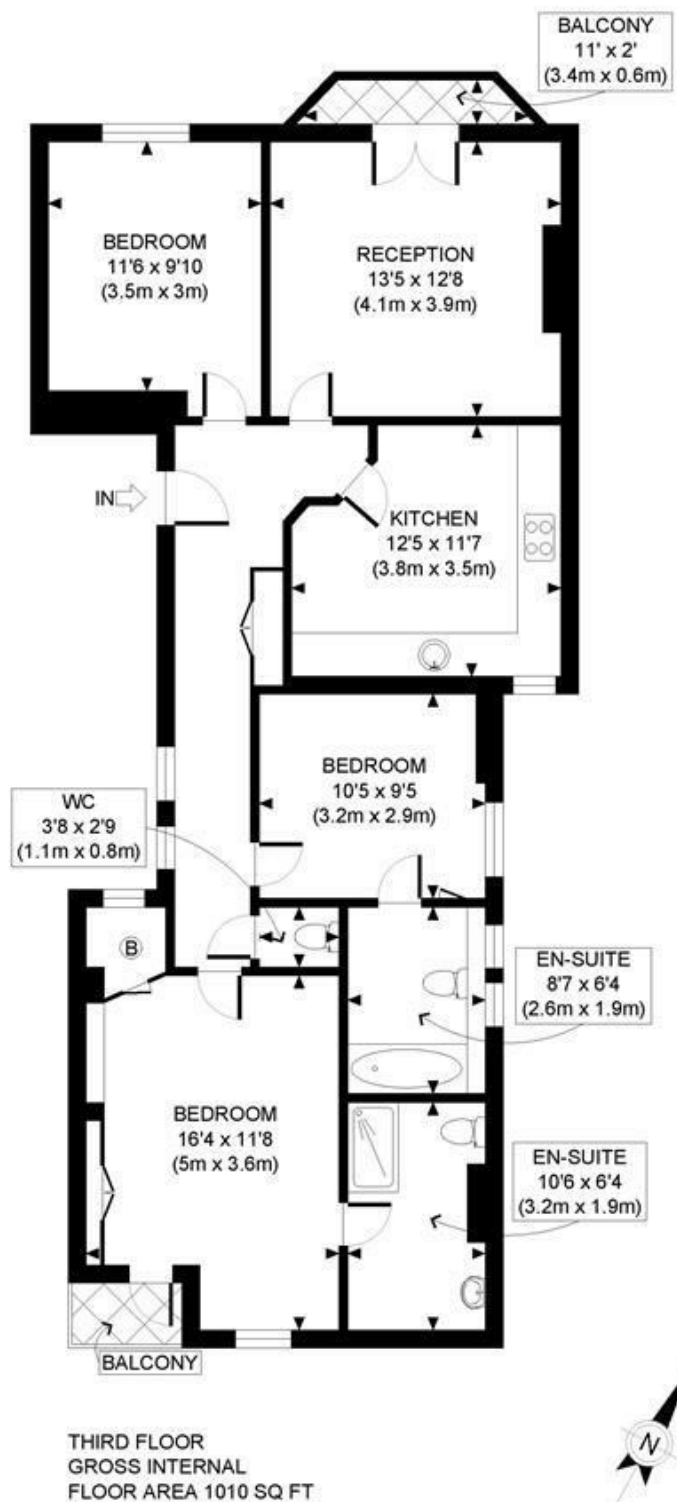

APPROX. GROSS INTERNAL FLOOR AREA: 1010 SQ FT/ 94 SQM

PROPERTY PHOTO PLANS.CO.UK
ONE STOP SHOP FOR PROPERTY MARKETING

This plan is for illustrative purposes only and should be used as such by any prospective client. Whilst every attempt has been made to ensure the accuracy of the Floor Plan contained here, measurements of the doors, windows, rooms and any other items are approximate and no responsibility is taken for any errors, omissions, or misstatement. The services, systems and appliances shown have not been tested and no guarantee as to the operability or efficiency can be given.

MAIDA VALE

75 Castellain Road
Maida Vale
London W9 1EU

T 020 7266 5000

F 020 7266 1119

E w9@comptonreeback.co.uk

comptonreeback.co.uk

Est. 1995

Registered Name: Compton Reeback Limited Registration Number: 6880098
Registered Office: 75 Castellain Road, Maida Vale, London W9 1EU

Directors: Brian Compton & Julian Reeback
IMPORTANT NOTICE: All of the information is intended only as a guide to a prospective purchaser and not constitute part of an offer or contract. Any measurements or distances referred to herein are approximate only. Any information contained herein (whether in the text, plans or photographs) is given in good faith but should not be relied upon as being a statement or representation of fact. Should you proceed with the purchase of the property, your solicitor must verify these details. We have not carried out a detailed survey nor tested the services, appliances and specific fittings. In accordance with current legislation we would advise you that the measurements on these particulars are imperial. The formula for conversion to metric is as follows: 1' (one foot) = 30.48cm (centimeters), 1m (one meter) = 3.29' (feet)