To arrange a viewing contact us today on 01268 777400

ASPIRE
ESTATE AGENTS

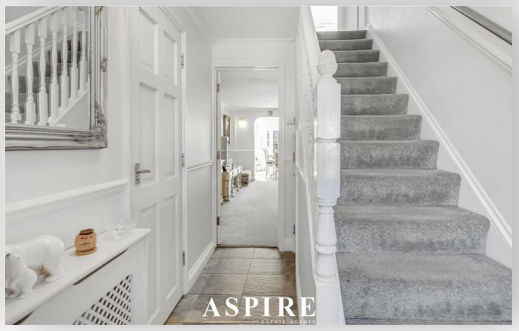

Camelot Gardens, Basildon Offers in the region of £425,000

Aspire Estate Agents are delighted to offer this versatile four-bedroom home, situated in a popular residential part of Basildon. With generous living accommodation, a ground-floor bedroom and shower room, plus three further bedrooms upstairs, the layout offers flexibility for families and those needing additional space to work from home.

The entrance hall leads through to a spacious living room measuring approximately 17'11" × 17'0", providing ample room for relaxing, entertaining and dining. Positioned to the rear, the kitchen offers a practical arrangement of work surfaces, with double doors opening outside. A separate utility room provides useful additional space for household tasks.

The ground-floor fourth bedroom features a bay window and could alternatively serve as a home office, playroom or additional reception room. A separate shower room completes this floor.

Upstairs, the landing gives access to three bedrooms and a family bathroom, both a bath and a separate shower enclosure. Storage cupboards across the first floor add to the practicality of the accommodation.

The location is well suited to everyday family life, with nearby schools, alongside shopping facilities and supermarkets within easy reach. Pitsea station provides direct c2c services to London Fenchurch Street, making this a convenient base for commuters and buyers seeking access to the capital.

With its adaptable layout and convenient residential setting, this home offers an appealing opportunity for buyers looking for space and flexibility. Contact Aspire Estate Agents to arrange your viewing.

Ground Floor

Entrance Hall: 2.94m × 1.75m (9'8" × 5'9")

Living Room: 5.46m × 5.17m (17'11" × 17'0")

Kitchen: 4.88m × 2.79m (16'0" × 9'2")

Utility Room: 2.22m × 1.62m (7'3" × 5'4")

Bedroom Four: 5.31m × 2.21m (17'5" × 7'3")

First Floor

Landing: 1.88m × 0.71m (6'2" × 2'4")

Bedroom One: 4.15m × 2.27m (13'7" × 7'5")

Bedroom Two: 3.30m × 3.28m (10'10" × 10'9")

Bedroom Three: 3.66m × 1.67m (12'0" × 5'6")

7 Camelot Gardens

Approximate Gross Internal Floor Area = 104.7 sq m / 1127 sq ft

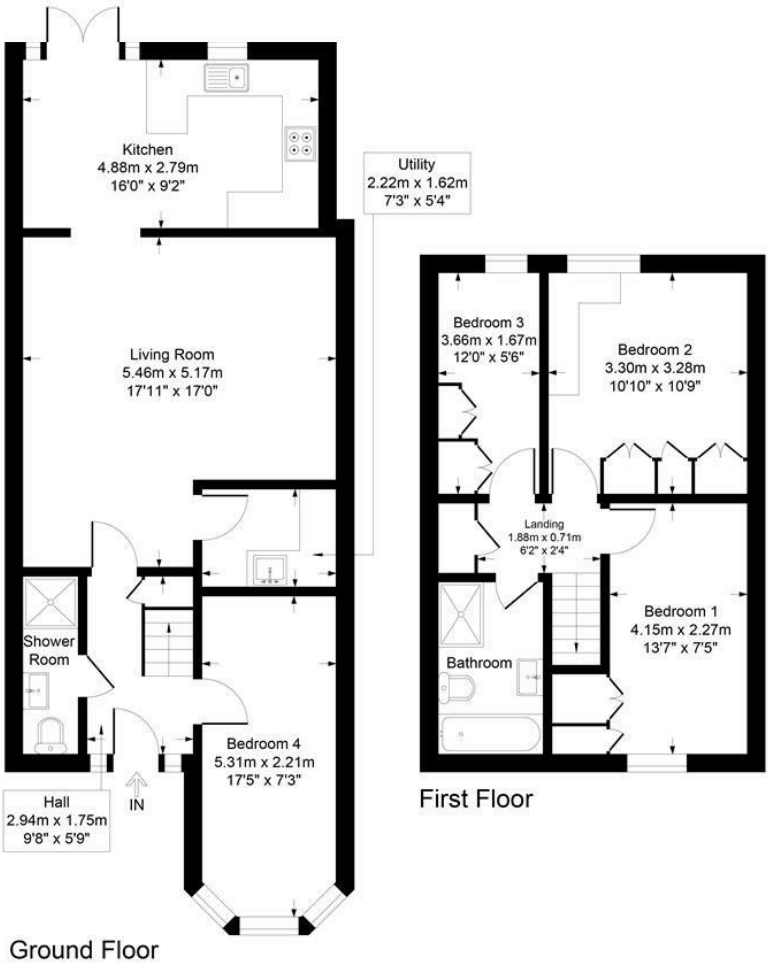

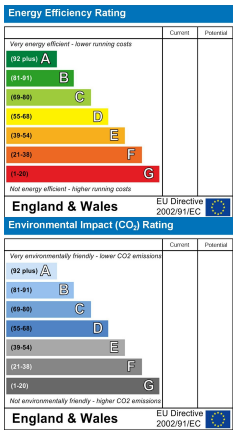

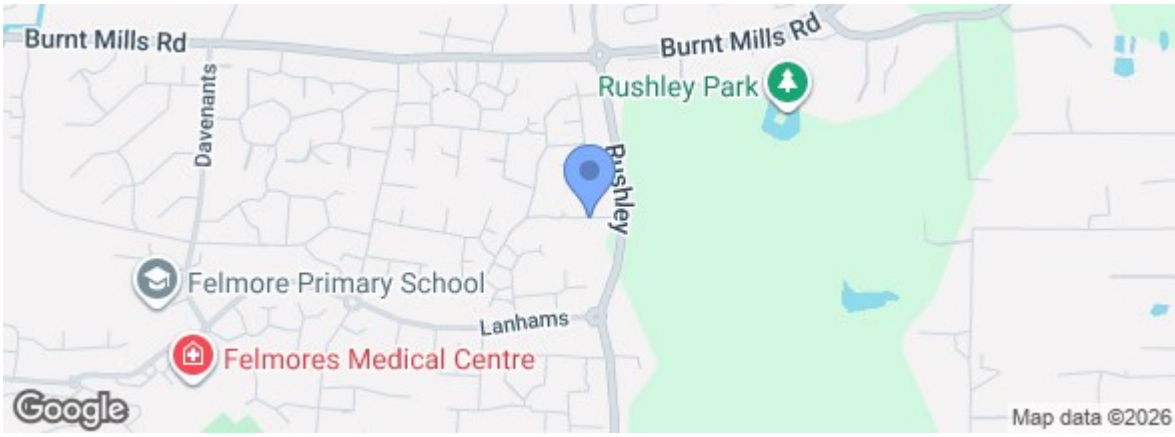

rightmove.co.uk The UK's number one property website

Zoopla.co.uk

Under the Property Misdescriptions Act 1991 we make every effort to ensure our sales details are accurate but they are a general outline and do not constitute any part of an offer or contract. Any services, equipment and fittings have not been tested and no warranty can be given as to their condition. We strongly recommend that all the information provided be verified by your advisors and in particular, measurements required for a specific purpose such as fitted furniture or carpets. Please tell us if you have any problems and members of our branches will help either over the phone or in person. A copy of our complaints procedure is available on request. The details are issued on the strict understanding that any negotiations in respect of the property named herein are conducted through Aspire Estate Agents.

227 High Road, Benfleet, Essex, SS7 5HZ

Tel: 01268 777400