Bushwood Road

Approx Gross Internal Area
First Floor = 47.3 Sq m / 509 Sq Ft

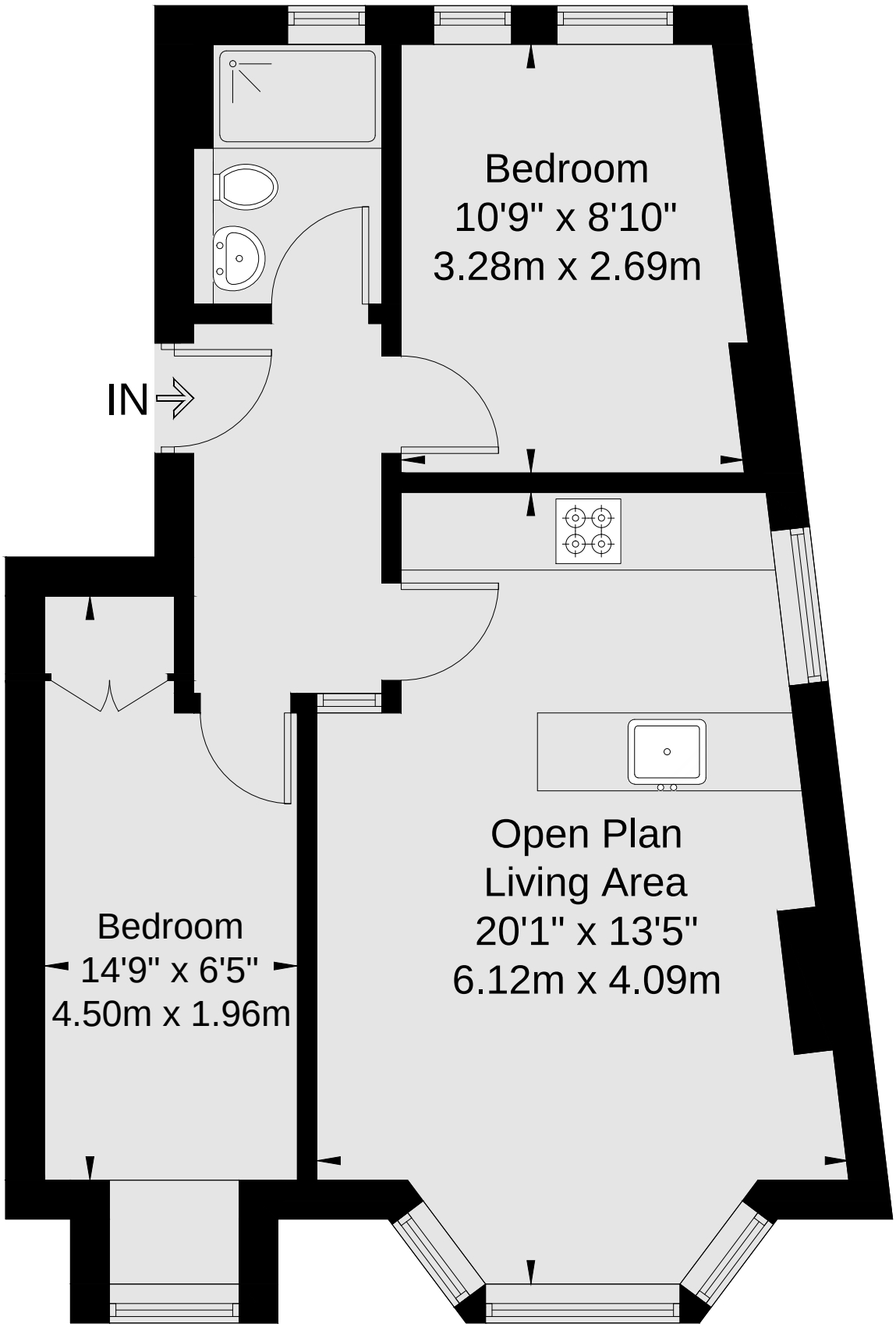

First Floor

Viewmedia @ 2025
Viewmedia.co.uk
Whilst every attempt has been made to ensure the accuracy of this floor plan, measurements of doors, windows and rooms are approximate and no responsibility is taken for any error or omission. This illustration is for identification purpose only. Not drawn to scale, unless stated. Dimensions shown are to the nearest 3" and are to the points indicated by the arrow heads.