22, Ladycroft Close, Radbrook, Shrewsbury, SY3 6BB

£800 Per Month

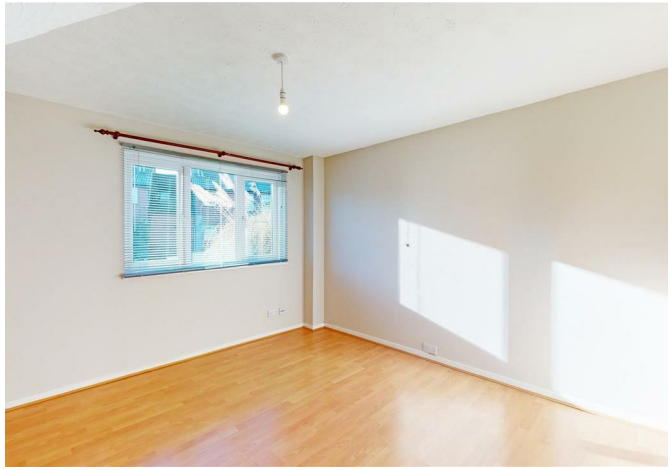

22, Ladycroft Close, Radbrook, Shrewsbury, SY3 6BB

£800 Per Month

VIRTUAL TOUR AVAILABLE - Modern one bedroom semi-detached house occupying a quiet cul-de-sac position in Radbrook. Allocated parking space.

Available: 14/11/2026

Description

Comprising: Entrance hall, kitchen with oven, electric hob, free standing fridge freezer and under counter space for washing machine, living room. Stairs to landing with large storage cupboard, bedroom with built in wardrobe, shower room. Double Glazing. Gas Central Heating. Allocated parking. EPC C

Unfurnished

Council Tax Band: A

Available: 14th November 2026

EPC: C

Floor Plans

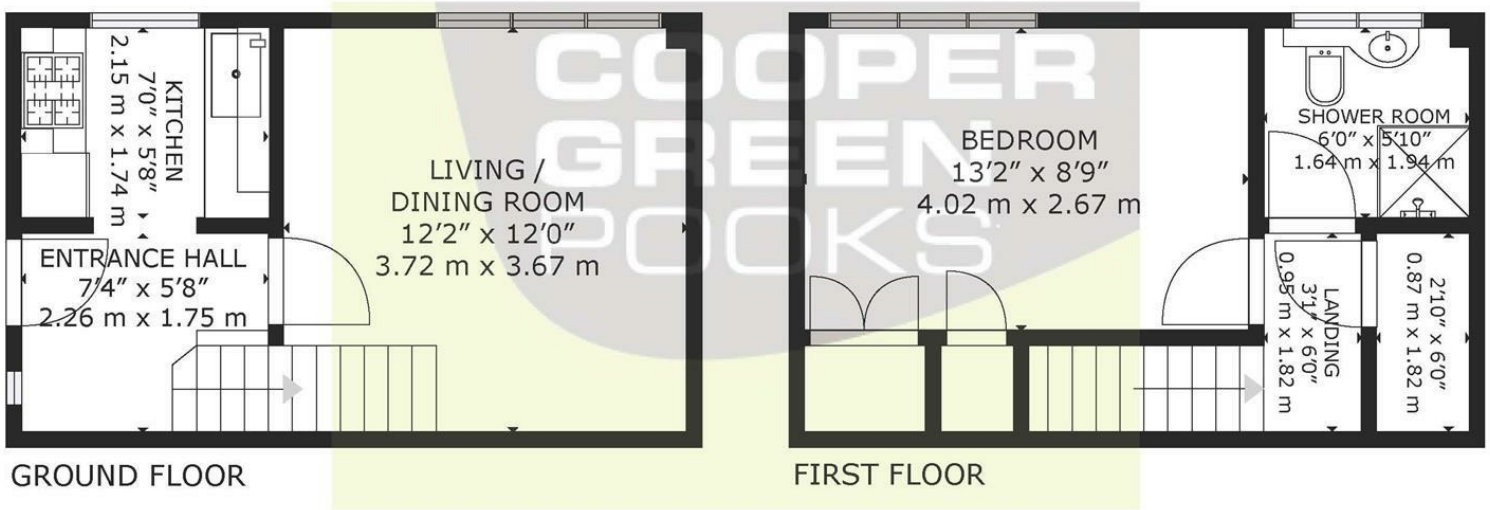

GROSS INTERNAL AREA
GROUND FLOOR: 238 sq.ft,
FIRST FLOOR: 217 sq.ft TOTAL: 455 sq.ft

SIZES AND DIMENSIONS ARE APPROXIMATE, ACTUAL MAY VARY.

These particulars, whilst believed to be accurate are set out as a general outline only for guidance and do not constitute any part of an offer or contract. Intending purchasers should not rely on them as statements of representation of fact, but must satisfy themselves by inspection or otherwise as to their accuracy. No person in this firms employment has the authority to make or give any representation or warranty in respect of the property.

3 Barker Street, Shrewsbury, Shropshire, SY1 1QF
Tel: 01743 276666 Email: lettings@cgpooks.co.uk www.cgpooks.co.uk