

Price

£1,250 PCM

Fees Apply

Available 04/01/27

Jeyes Road Gillingham
ME7

Wards
Helping you move forwards







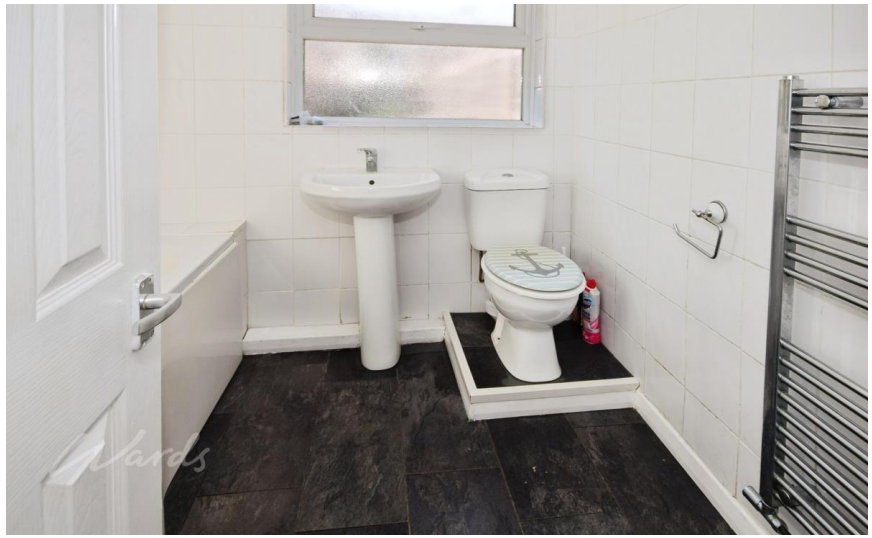

Main Features

- 2/3 Bedroom Terrace
- Redecorated throughout
- Garden
- Permit Parking
- Walking Distance To Medway Maritime Hospital
- Unfurnished

Accommodation

Lounge 4.14 x 3.94
Dining room 3.24 x 3.99
Kitchen 3.34 x 2.39
Bathroom 1.89 x 2.26
Bedroom 1 4.09 x 3.77
Bedroom 2 3.35 x 3.54
Bedroom 3 3.26 x 2.38

Deposit required is £1,442.31
Medway - Council Tax Band Tax Band B

Renting a property is a big commitment and we recommend that you visit the local authority website and these websites which offer helpful information and advice about letting

www.gov.uk/government/publications/how-to-rent
www.gov.uk/private-renting
www.wardsofkent.co.uk/renting/tenancy-fees-individuals/
www.gov.uk/green-deal-energy-saving-measures

Call Medway 01634 714848 ■ wardsofkent.co.uk

IMPORTANT INFORMATION: Please contact our Lettings Team who will confrm the total costs involved in renting this property. For clarifcation, we wish to inform the prospective tenant that we have prepared these details as a general guide. The agent has not carried out a detailed survey nor tested the services, appliances, or specifc fittings (unless otherwise stated), and no warranty can be given as to their condition. All room measurements are taken at floor level. We strongly recommend that all the information which we provide about the property is verifed by yourself and your advisers. The contents of this publication are © Wards, 2015. Wards is a trading name of Arun Estates Limited Registered in England No. 2597969

EPC RATING | CURRENT: D(68) | POTENTIAL: B(88)

The Property Ombudsman

INVESTORS IN PEOPLE

Ground Floor

Approx. 48.1 sq. metres (517.9 sq. feet)

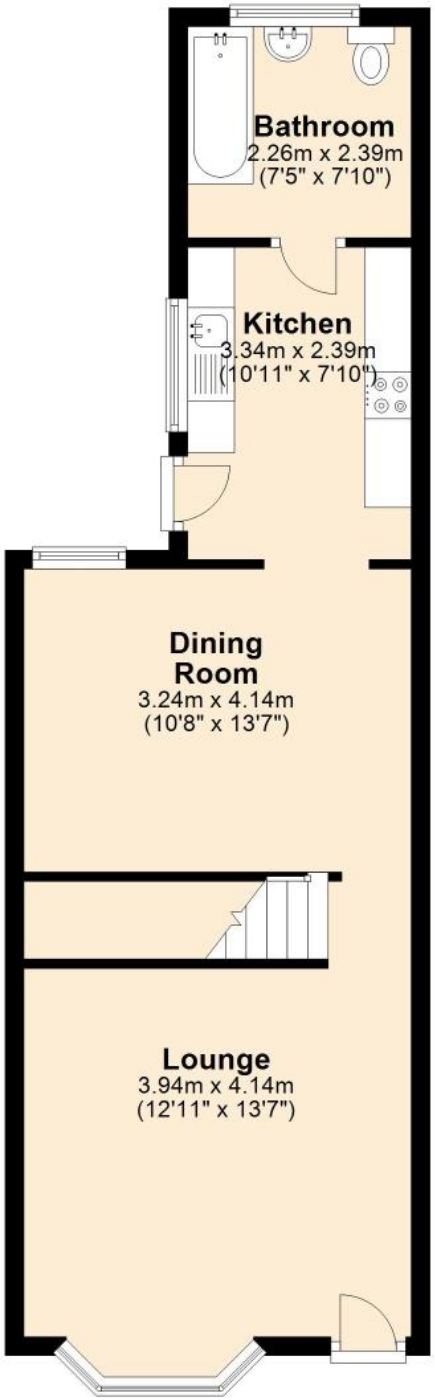

First Floor

Approx. 42.2 sq. metres (454.4 sq. feet)

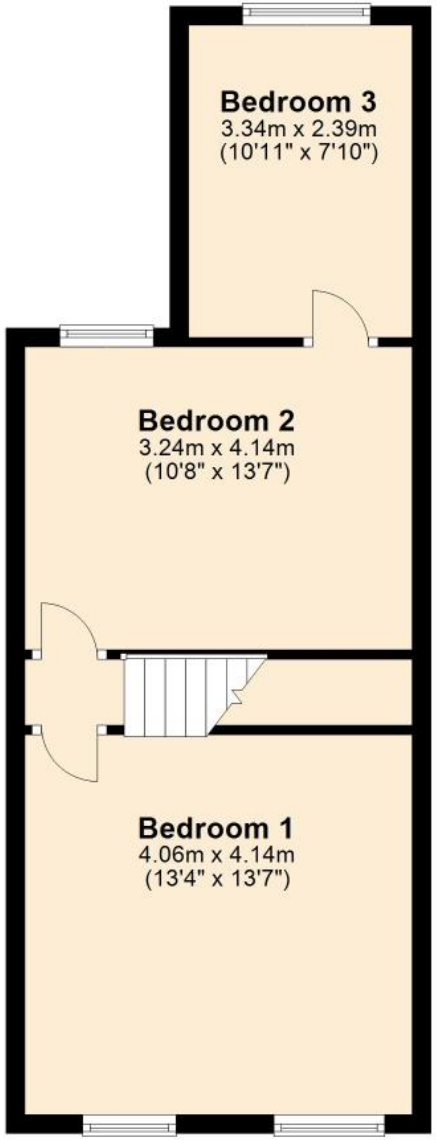

Total area: approx. 90.3 sq. metres (972.3 sq. feet)