

HUNTERS[®]

HERE TO GET *you* THERE



King Edward Close

Bristol, BS14 0RT

£1,600 Per Month



Discover this charming end-terrace home up for rent on King Edward Close in the lively city of Bristol. This contemporary three-bedroom residence makes an ideal family home, combining comfort with practicality.

Upon entering, you'll find a generous reception room that creates a welcoming and cosy environment, perfect for family gatherings or relaxing evenings. The property consists of two double bedrooms and one single providing plenty of room for rest and personalization, ensuring everyone in the family feels at home. The property also includes a stylish bathroom designed for both convenience and comfort.

One of the key highlights of this house is its close proximity to local schools and amenities, making it a great choice for families. Everything you need—from shopping to parks—is easily accessible, making daily life straightforward and enjoyable.

The home also offers residential parking, giving you added peace of mind and easy access.

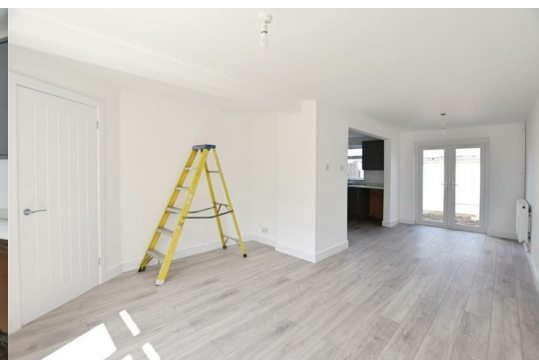

Area Map

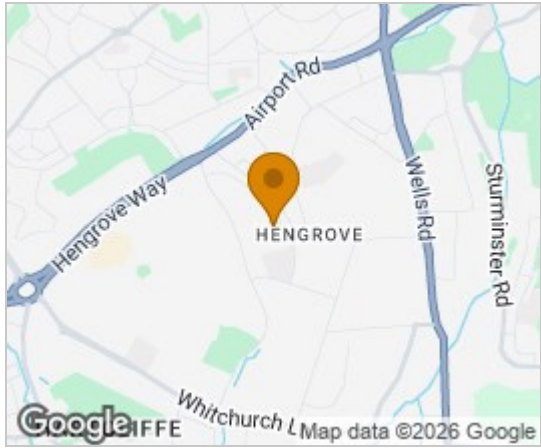

Floor Plans

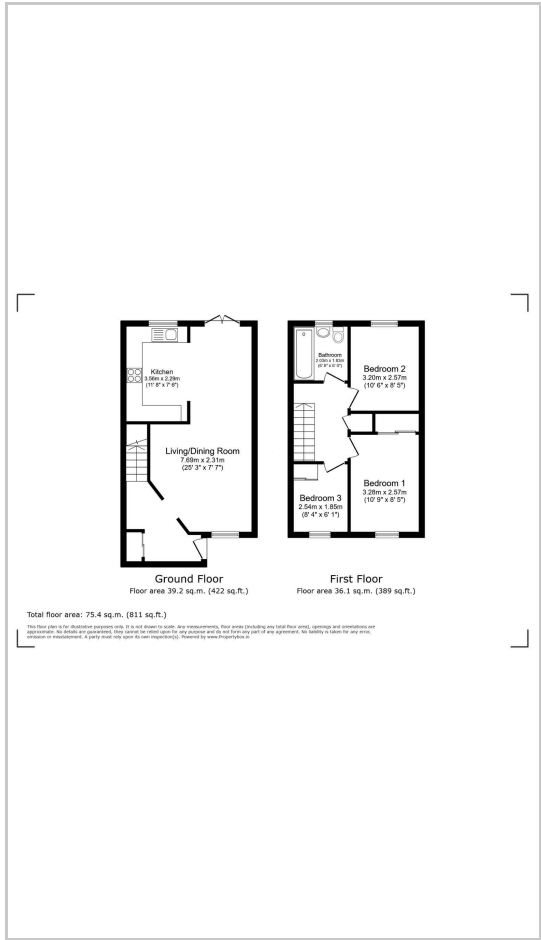

Energy Efficiency Graph

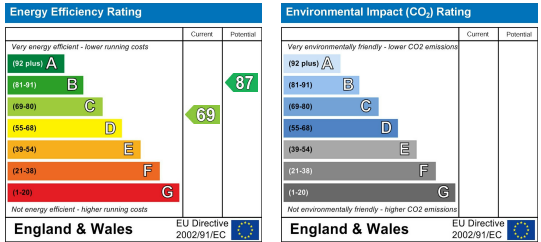

These particulars are intended to give a fair and reliable description of the property but no responsibility for any inaccuracy or error can be accepted and do not constitute an offer or contract. We have not tested any services or appliances (including central heating if fitted) referred to in these particulars and the purchasers are advised to satisfy themselves as to the working order and condition. If a property is unoccupied at any time there may be reconnection charges for any switched off/disconnected or drained services or appliances - All measurements are approximate. **THINKING OF SELLING?** If you are thinking of selling your home or just curious to discover the value of your property, Hunters would be pleased to provide free, no obligation sales and marketing advice. Even if your home is outside the area covered by our local offices we can arrange a Market Appraisal through our national network of Hunters estate agents.