



Dairsie Court

Widmore Road, Bromley, BR1 3AX

A spacious 2 bedroom ground floor apartment



4 Dairsie Court

Guide Price £325,000 - £350,000

PROBABLY THE LONGEST SOUTH FACING BALCONY IN BROMLEY!!

A lovely and spacious 2 bedroom Ground Floor apartment located close to local shops and bus services with direct access to Bromley Town Centre and The Glades Shopping Complex.

Recently the property has been upgraded to include new double glazing throughout and a superb white bathroom suite with power shower.

Outside there are well kept communal gardens and there is a garage (with direct access from the building) below with carport too.

Share Of Freehold. Chain free.

Keys with us.

Council Tax Band: D; EPC: TBC

- 2 Double Bedrooms
- 30'x 8 Balcony
- 20'11 Sitting Room
- White Kitchen
- Shower Room

- Separate WC
- Double Glazing
- Central Heating
- Share Of Freehold
- Garage and Carport







Widmore Road, BR1

Approximate Gross Internal Area = 825 sq ft / 76.7 sq m

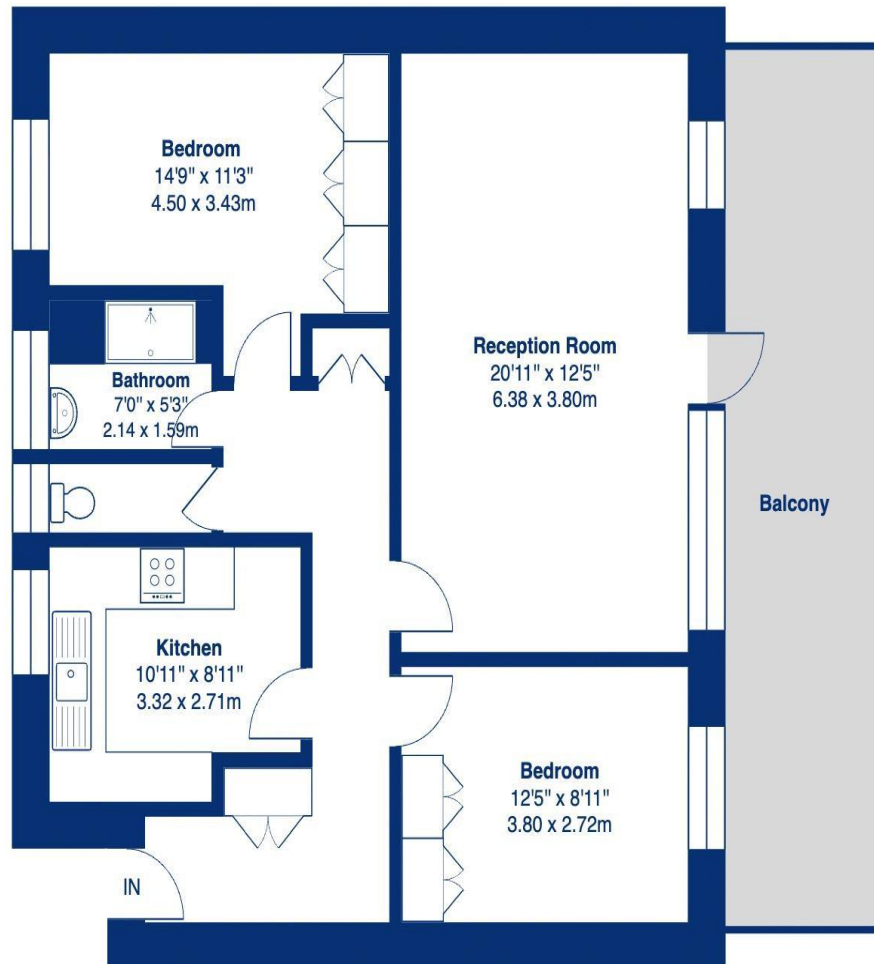

First Floor



This plan is for layout guidance only and not drawn to scale unless stated. Window and door openings are approximate.

Whilst every care is taken in the preparation of this plan, we would advise interested parties to check all dimensions, shapes and compass bearings prior to making any decisions reliant upon them. No liability is accepted for any errors.

By Prime Square Photography / Copyright 2026

Disclaimer

We have not tested any services, systems or appliances at this property. We strongly recommend that all the information which we provide is verified by yourselves on inspection, and by your Surveyor and Conveyancer.

B2139 Ravensworth 01670 713330



Additional Information

Council Tax Band: D

EPC Rating: TBC

Location: Bromley

Viewing: Via Browne Estates

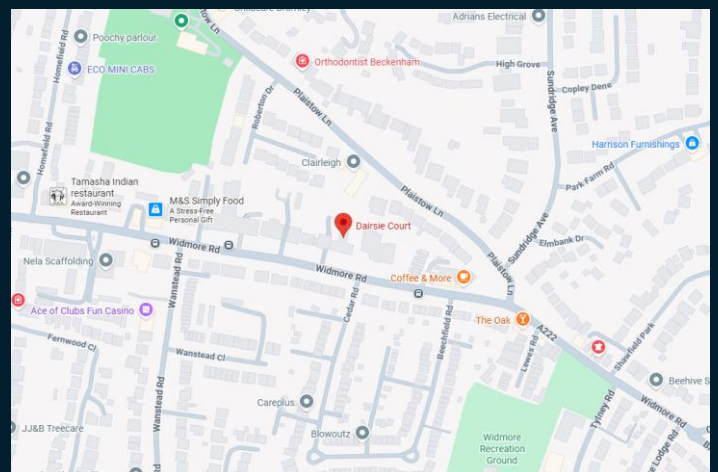

197 Widmore Road, Bromley, Kent BR1 2RG

Email: sales@browne-estates.co.uk

Tel: 020 8466 9101

www.browne-estates.co.uk