

£200,000

Bronte Close

Rugby, CV21 3PD

PROPERTY SUMMARY

This is a modern 2 bedroom property situated at the end of a quiet cul-de-sac just outside Rugby town centre. The property is ideally positioned for easy for easy access to the M1/M6/A14 motorways and also within easy walking distance of Rugby train station, the town centre and Rugby college. The property is perfectly placed for Elliotts Field and Junction One retail parks with all of the excellent retail and leisure amenities it offers as well as being serviced by some well regarded schooling.
It is double glazed, gas central heated, and has parking immediately to the front.

2

1

1













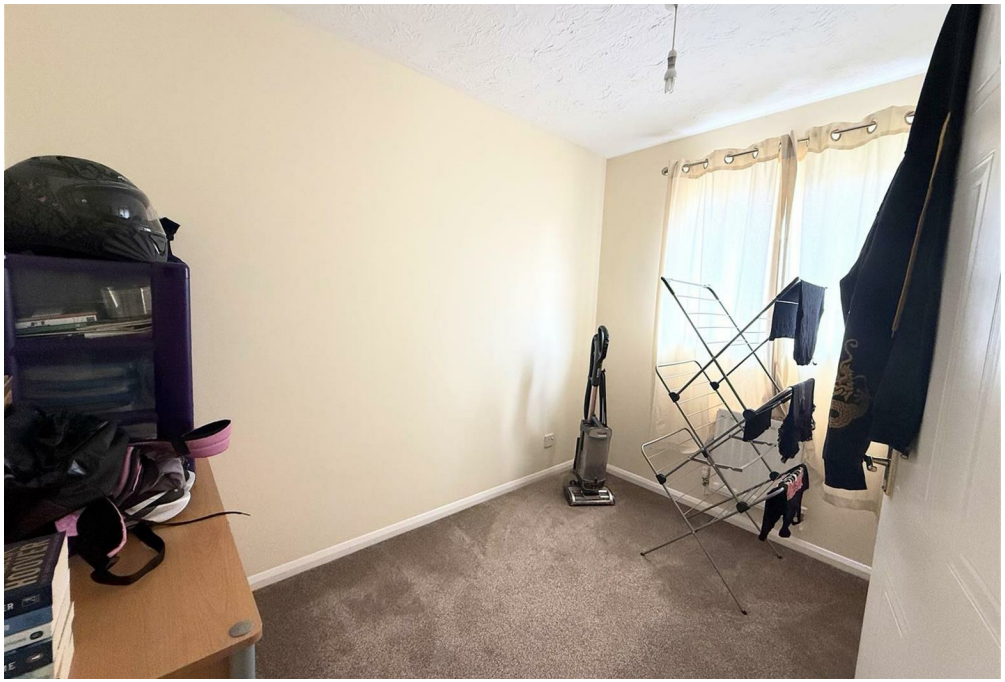



Bronte Close, CV21

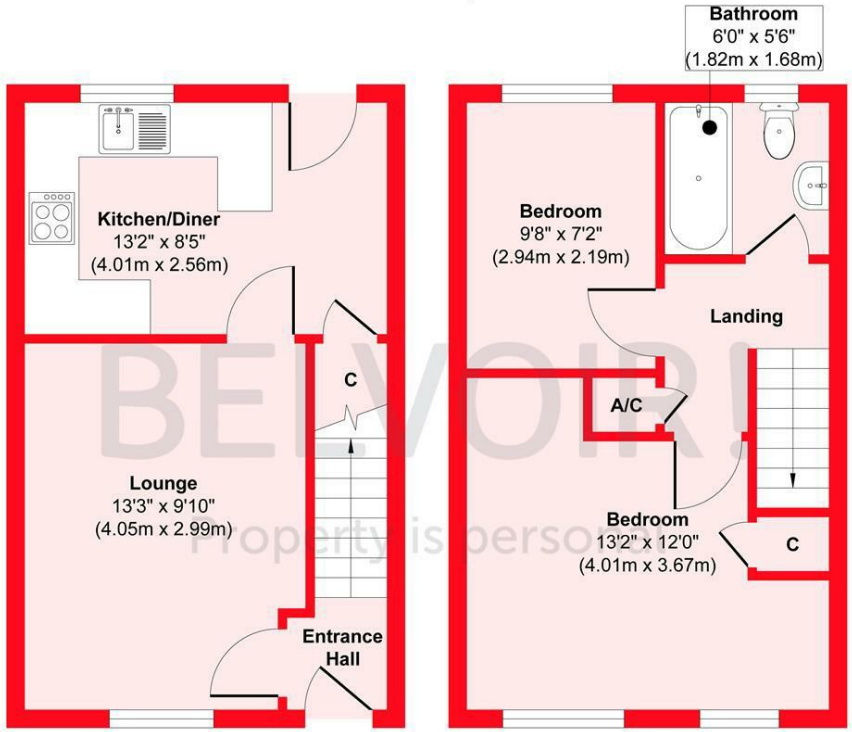

Approx. Gross Internal Floor Area 578 sq. ft / 53.80 sq. m

Illustration for identification purposes only, measurements are approximate, not to scale.

Produced by Elements Property

LOCAL AUTHORITY
Rugby

TENURE
Freehold

COUNCIL TAX BAND
B

VIEWINGS
By prior appointment only

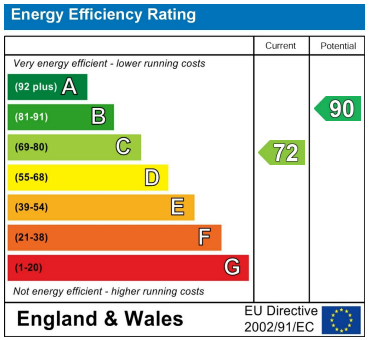

Agents Note: Whilst every care has been taken to prepare these particulars, they are for guidance purposes only. All measurements are approximate and are for general guidance purposes only and whilst every care has been taken to ensure their accuracy, they should not be relied upon and potential buyers/tenants are advised to recheck the measurements

BELVOIR!
Property is personal

OFFICE ADDRESS
East Hunsbury Local Centre Butts Road
Northampton
Northamptonshire
NN4 0UE

OFFICE DETAILS
01604 701701
northamptonsales@belvoir.co.uk
www.belvoirnorthampton.com