Washington Crescent, Newton Aycliffe

Newton Aycliffe

Offers in Region of £130,000

5 Washington Crescent

Newton Aycliffe

This spacious three-bedroom terraced house offers well-proportioned and versatile accommodation, with excellent potential for a new owner to update and modernise the property to their own taste and requirements.

The ground floor comprises a bright and generously sized reception room, providing a comfortable living space, together with a practical kitchen offering scope for improvement and personalisation.

Upstairs, there are three well-proportioned bedrooms and a wet room-style bathroom.

Externally, the property benefits from a generous enclosed rear garden, featuring areas of lawn, gravel and a paved patio, making it a versatile outdoor space for relaxation and entertaining. To the front, there is a lawned garden, off-road parking and an integral garage, providing useful additional storage and parking.

The property is conveniently situated close to the town centre, with a range of local schools, shops and everyday amenities within easy reach. Offering generous accommodation, a good-sized garden, integral garage and off-road parking, the property presents an excellent opportunity for buyers seeking a home with scope to modernise and add their own style. Once updated, it could make a comfortable and practical family home.

Council Tax band: A

Tenure: Freehold

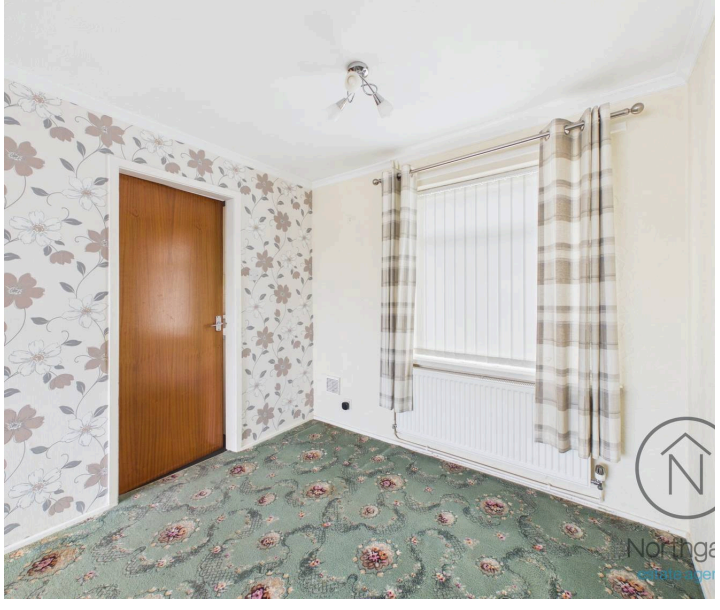

- Three Bedroom with Garage
- Spacious Lounge/Diner
- Three Double Bedrooms
- Wet Room
- Good sized rear garden
- Energy Performance Certificate: Tbc

Hallway
4' 11" x 2' 9" (1.51m x 0.83m)

Lounge / diner
18' 0" x 8' 7" (5.48m x 2.61m)

Kitchen
10' 2" x 9' 9" (3.10m x 2.96m)

Landing
7'6" x 2'8" (2.29 x 0.83m)

Bedroom 1
8'7 x 18'1 (2.64 x 5.51m)

Bedroom 2
16'2 x 8'0 (4.94 x 2.45m)

Bedroom 3
8'6 x 9'10 (2.61 x 3.02m)

Bathroom

Garage
18' 1" x 8' 11" (5.51m x 2.72m)

FRONT GARDEN

REAR GARDEN

GARAGE

Single Garage

DRIVEWAY

1 Parking Space

Northgate
estate agents

Northgate
estate agents

Northgate
estate agents

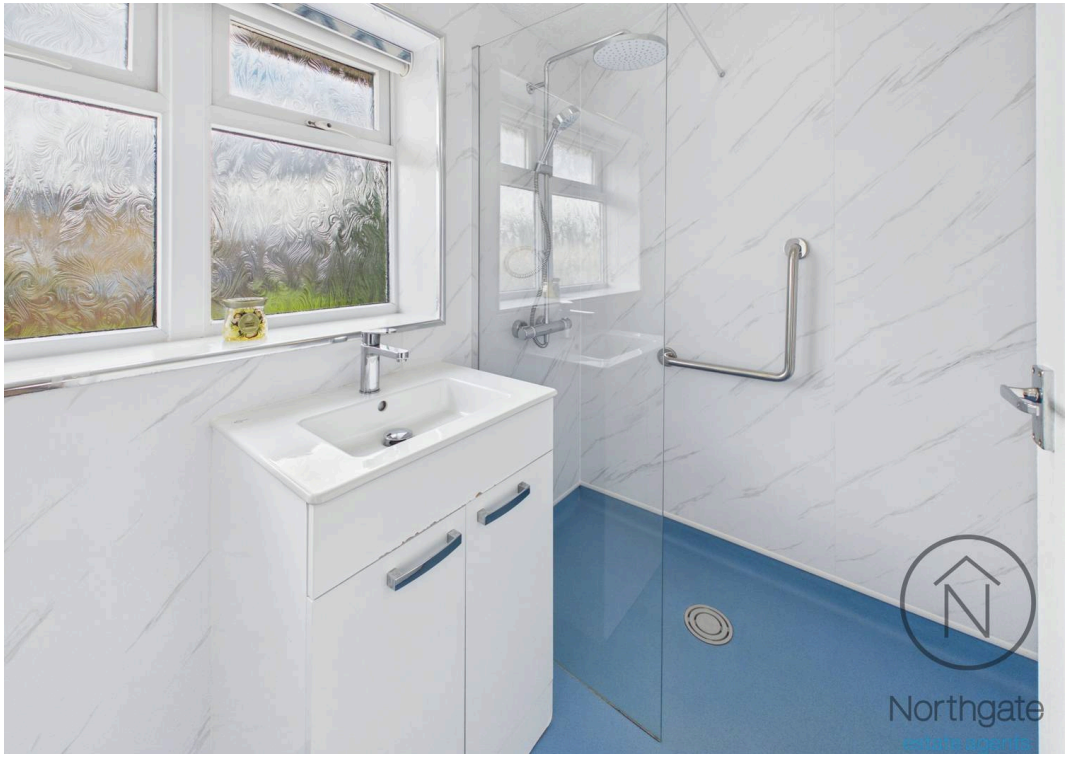
Northgate
estate agents

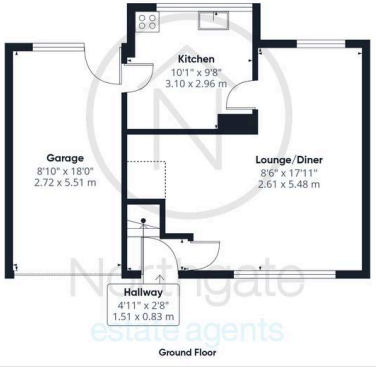

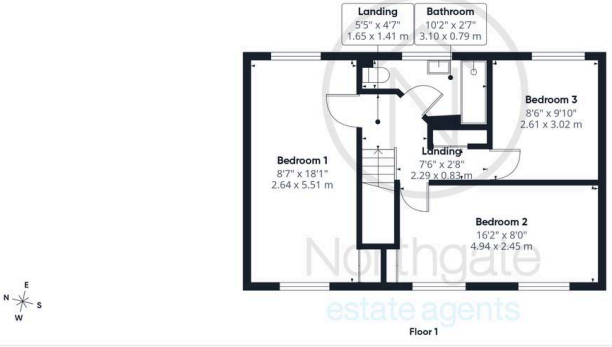

Northgate
estate agents

Approximate total area(1)
997 ft²
92.7 m²

Reduced headroom
8 ft²
0.7 m²

(1) Excluding balconies and terraces

Reduced headroom
Below 5 ft/1.5 m

Calculations reference the RICS IPMS 3C standard. Measurements are approximate and not to scale. This floor plan is intended for illustration only.

GIRAFFE360

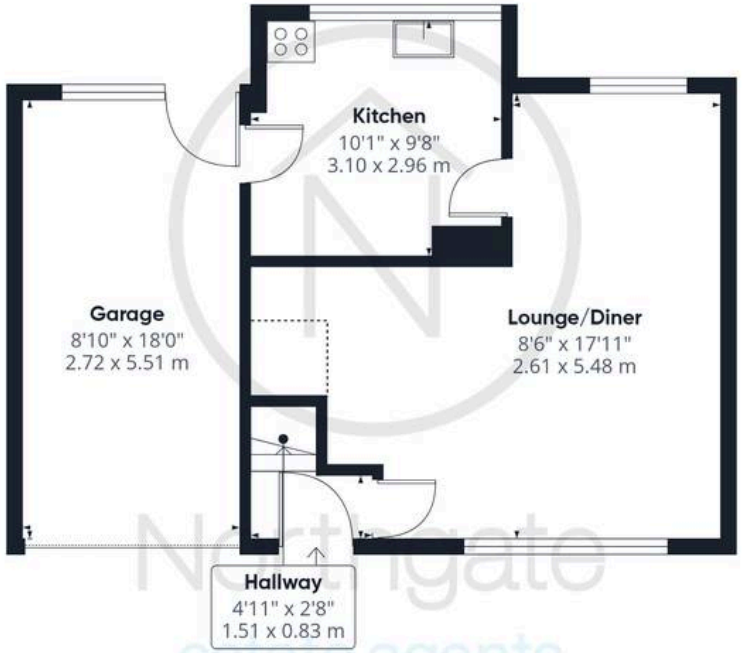

Ground Floor

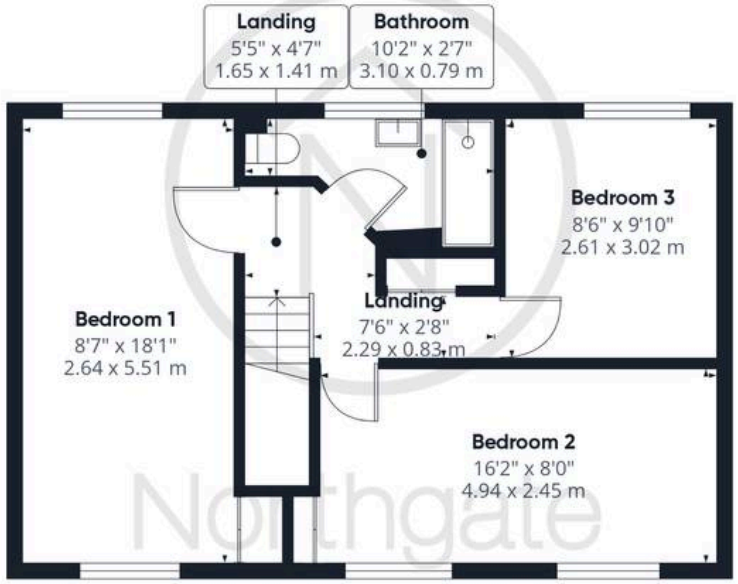

Floor 1

Northgate
estate agents

Approximate total area(1)

997 ft²

92.7 m²

Reduced headroom

8 ft²

0.7 m²

(1) Excluding balconies and terraces

Reduced headroom

Below 5 ft/1.5 m

Calculations reference the RICS IPMS 3C standard. Measurements are approximate and not to scale. This floor plan is intended for illustration only.

GIRAFFE360

Northgate - County Durham

Suite 3, Avenue House, Greenwell Road, Newton Aycliffe - DL5 4DH

01325 728333 • info@northgates.net • www.northgates.co.uk/

These particulars do not constitute, nor constitute part of, an offer or contract. No warranties are provided. Verify details through inspection. Northgate estate agents, nor any person in their employment has any authority to make or give any representation or warranty whatever in the relation to this property. All measurements are approximate.