

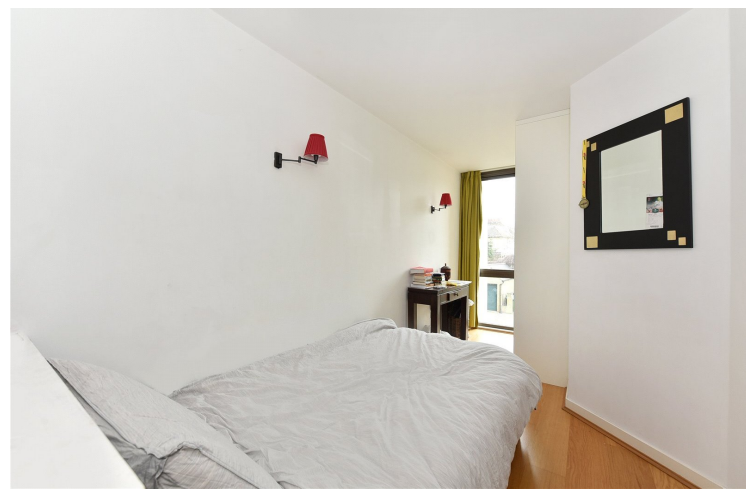

Annandale Road
London, SE10

CHESTERTONS
Greenwich & Blackheath





This is a modern two bedroom apartment / maisonette located close to Westcombe Park & Maze Hill stations.

Boasting direct & private access this property comprises a modern and bright open plan living and dining area including an open plan fully integrated modern kitchen, including dishwasher. There is also a W.C. to the ground floor.

There are two double bedrooms to the upper level and a modern bathroom suite with bath including shower. This property is brought to the market furnished and available at the end of April. Annandale Road offers excellent access to local over ground connections and is within easy reach of Greenwich Peninsula and historic Greenwich.

EPC Rating B
 Please note: All tenancies are subject to a Tenancy Agreement Fee of £222.00 and Reference fee at £60.00 per tenant.

- Close to Maze Hill
- Contemporary Decor
- Easy Access to Greenwich Peninsula
- EPC Rating B

£346.15 per week (£1,500 pcm)
 Additional tenant charges apply
 Tenancy Agreement Fee: £222
 References per Tenant/Guarantor: £60
 Inventory check (approx. £100 – £250 inc. VAT)
chestertons.com/property-to-rent/applicable-fees

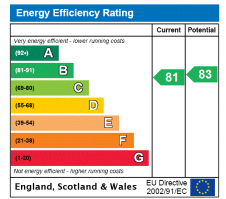

Tenure: Long Let
Furnished, Part Furnished, Unfurnished

Chestertons Greenwich & Blackheath Sales

234 Trafalgar Road
 London
 SE10 9ER
lettings.greenwich@chestertons.com
 02081047510
chestertons.com



Annandale Road, SE10

Approx. Gross Internal Area 837 Sq Ft - 77.76 Sq M 

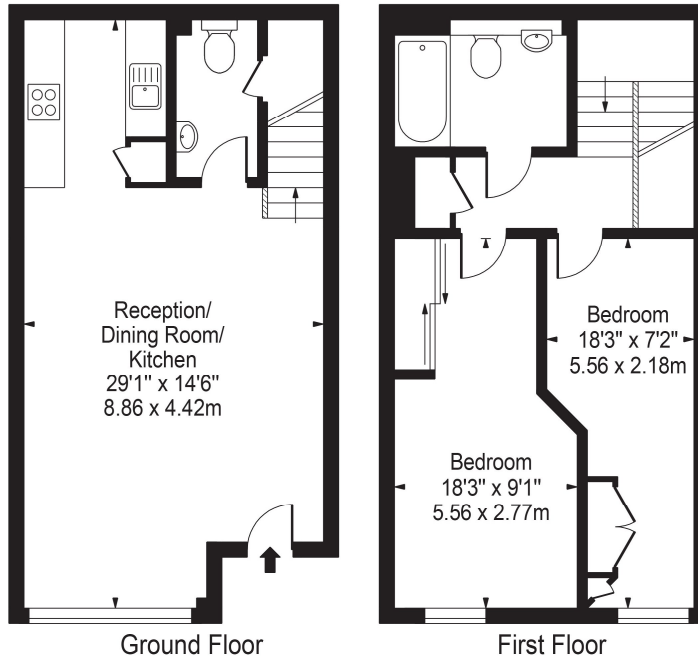

This floor plan should be used as a general outline for guidance only and does not constitute in whole or in part an offer or contract. Any intending purchaser or lessee should satisfy themselves by inspection, searches, enquiries and full survey as to the correctness of each statement. Any areas, measurements or distances quoted are approximate and should not be used to value a property or be the basis of any sale or let.