Springfield Avenue Thrapston

richard james

www.richardjames.net

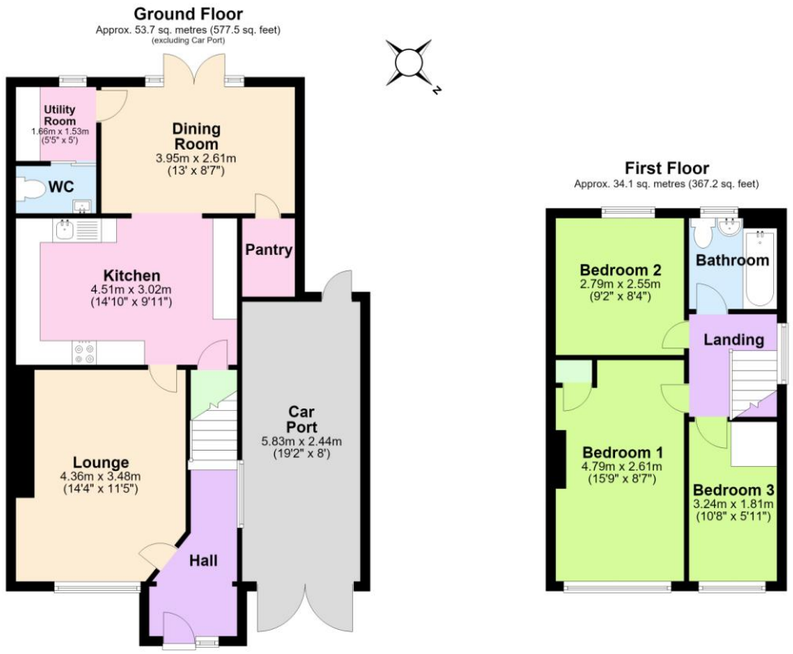

Total area: approx. 87.8 sq. metres (944.7 sq. feet)

This plan is a guide only to represent the layout of the property and is not totally to scale. The bathroom fitments and kitchen units may vary in shape and size.

Springfield Avenue Thrapston NN14 4TJ

Freehold Price 'Offers in excess of' £280,000

The information given in these particulars is intended to help you decide whether you wish to view this property and to avoid wasting your time in viewing unsuitable properties. We have tried to make sure that these particulars are accurate, but to a large extent we have to rely on what the seller tells us about the property. We do not check every single piece of information ourselves as the cost of doing so would be prohibitive and we do not wish to unnecessarily add to the cost of moving house. Once you find the property you want to buy, you will need to carry out more investigations into the property than it is practical or reasonable for an estate agent to do when preparing sales particulars. For example, we have not carried out any kind of survey of the property to look for structural defects and would advise any homebuyer to obtain a surveyors report before exchanging contracts. If you do not have your own surveyor, we would be pleased to recommend one. We have not checked whether any equipment in the property (such as central heating) is in working order and would advise homebuyers to check this. You should also instruct a solicitor to investigate all legal matters relating to the property (e.g. title, planning permission etc) as these are specialist matters in which estate agents are not qualified. Your solicitor will also agree with the seller what items (e.g. carpets, curtains etc) will be included in the sale.

Wellingborough Office
27 Sheep Street Wellingborough
Northants NN8 1BS
01933 224400

Irthlingborough Office
28 High Street Irthlingborough
Northants NN9 5TN
01933 651010

Rushden Office
74 High Street Rushden
Northants NN10 0PQ
01933 480480

The Property Ombudsman

relocation agent network

Offered with no chain is this extended three bedroom semi-detached house which now features a stunning kitchen/dining room with built-in appliances and walk-in pantry, plus a utility room and WC. Outside, there is a landscaped south-west facing rear garden, a block paved driveway providing parking for several vehicles and a useful timber car port. Further benefits include gas radiator central heating and uPVC double glazing. The accommodation briefly comprises entrance hall, lounge, kitchen, dining room, pantry, utility room, cloakroom, three bedrooms, bathroom, rear garden, car port and driveway.

Enter via front door to:

Entrance Hall
Tiled floor, window to side aspect, radiator, stairs rising to first floor landing, door to:

Lounge
14' 4" x 11' 5" max (4.37m x 3.48m)
Window to front aspect, radiator, door to:

Kitchen
14' 10" x 9' 11" (4.52m x 3.02m) (This measurement includes area occupied by kitchen units)
Refitted to comprise single drainer sink unit with cupboard under, a range of eye level and base units providing work surfaces, built-in stainless steel oven, induction hob with extractor hood, built-in dishwasher, space for American style fridge/freezer, under stairs storage cupboard, spotlights, through to:

Dining Room
13' 0" x 8' 7" (3.96m x 2.62m)
French doors to rear aspect, spotlights, skylight, radiator, walk-in pantry, door to:

Utility Room
5' 5" x 5' 0" (1.65m x 1.52m)
Refitted to comprise sink unit with cupboard under, work surface, plumbing for washing machine, tiled splash backs, spotlights, window to rear aspect, sliding door to: (Please note: The utility cupboard doors still have their protective covering and are actually grey in colour)

Cloakroom
Refitted to comprise low flush W.C., vanity sink unit, chrome towel radiator.

First Floor Landing
Window to side aspect, loft access, doors to:

Bedroom One
15' 9" max x 8' 7" (4.8m x 2.62m)
Window to front aspect, radiator, airing cupboard housing wall mounted gas boiler serving domestic central heating and hot water systems.

Bedroom Two
9' 2" x 8' 4" (2.79m x 2.54m)
Window to rear aspect, radiator.

Bedroom Three
10' 8" max x 5' 11" max (3.25m x 1.8m)
Window to front aspect, radiator.

Bathroom
Comprising low flush W.C., vanity sink unit, bath with shower over, fully tiled walls, tiled floor, window to rear aspect, chrome heated towel radiator.

Outside
Front - Block paved driveway providing off road parking for several vehicles.

Car Port - Of timber construction, accessed via double wooden doors, power connected.

Rear - Landscaped to provide patio area, artificial lawn, wooden decked area, raised beds, outdoor electrical point and lighting, enclosed by wooden fencing. Enjoys a south west facing aspect.

Energy Performance Rating
This property has an energy rating of C. The full Energy Performance Certificate is available upon request.

Council Tax
We understand the council tax is band B (£1,971 per annum. Charges for 2026/27).

Agents Note
Please be aware that some photographs used in our particulars are obtained using a wide-angle lens.

Conveyancing
We are able to offer a free quotation for your conveyancing from a panel of local solicitors or licensed conveyancers.

Offers
For offers to be submitted in the best light, the majority of vendors require us to confirm buyers have been financially qualified. We will require a Mortgage Certificate or Agreement In Principle (A.I.P.) and proof of deposit or cash. This information will be treated confidentially and will not be seen by any other party. We are obliged by law to pass on all offers to the vendors until contracts have been exchanged.

Money Laundering Regulations 2017 & Proceeds of Crime Act 2002
In order to comply with the above Regulations, an intending purchaser will be required to provide official I.D; proof of address, evidence of funding and source of deposit clearly showing the name of the account holder. If funds are being provided by a third party i.e. family, we will require the same from them too. We will verify clients identity electronically from the details provided. The information will be checked against various databases. This is not a credit check of any kind and does not affect credit history. We will retain a record on file.

General Data Protection Regulations 2018
Should you view or offer on this property, we will require certain pieces of personal information in order to provide a professional service to you and our client.

The personal information provided by you may be shared with the seller, but it will not be shared with any other third parties without your consent.

More information on how we hold and process your data is available on our website – www.richardjames.net

Mortgages
We are able to offer our clients mortgage advice through our association with an independent mortgage advisor. Written quotations are available on request. A life policy may be required.

YOUR HOME MAY BE REPOSSESSED IF YOU DO NOT KEEP UP REPAYMENTS ON YOUR MORTGAGE.