

**POTTERS BAR**  
 149 High Street, Potters Bar EN6 5BB  
 Tel: 01707 657181  
 Email: pottersbar@andrewward.co.uk

**BROOKMANS PARK**  
 35 Bradmore Green, Brookmans Park AL9 7QR  
 Tel: 01707 649779  
 Email: brookmanspark@andrewward.co.uk

**BARNET**  
 175 High Street, Barnet EN5 5SU  
 Tel: 020 8441 6000  
 Email: barnet@andrewward.co.uk

**Our Offices**

**www.andrewward.co.uk**  
 175 High Street, Barnet, Herts, EN5 5SU  
 020 8441 6000 | barnet@andrewward.co.uk

**Contact us**

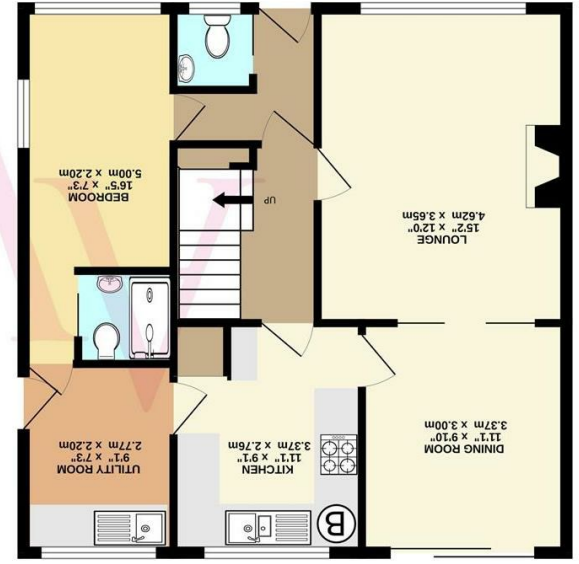
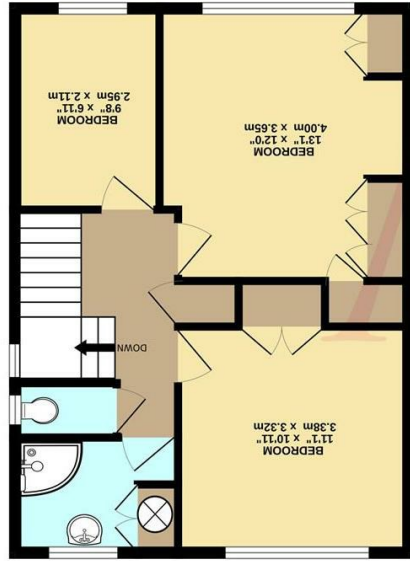

What every attempt has been made to ensure the accuracy of the figures contained here, measurements of doors, windows, rooms and any other items are approximate and no responsibility is taken for any error or omission in the statement. This plan is for guidance purposes only and should be used as such. By any prospective purchaser. The services, systems and appliances shown have not been tested and no guarantee as to their operability or efficiency can be given. Made with Metretek 502025

Disclaimer: These property particulars, including floor plans, are set out as a general outline only for guidance and DO NOT constitute any part of an offer or contract. Any purchaser or other must satisfy themselves by inspection or otherwise as to their accuracy. All measurements are given as approximate, no survey or testing of appliances has been carried out. No employee of Andrew Ward Estate Agents has the authority to make or give any representation or warranty in respect of the property.



66 EAST VIEW, BARNET EN5 5TN

Guide Price £699,950 | Freehold



## Property Overview

Andrew Ward are pleased to bring to market this four-bedroom semi-detached family home, situated in the sought-after cul-de-sac of East View. The property enjoys a quiet setting while being just a stone's throw from High Barnet's local amenities and transport links, and backs on King George's playing Fields.

The ground floor comprises a welcoming entrance hall, a bright and spacious living room featuring a gas fireplace, which flows semi open-plan into the dining room overlooking the rear garden. There is also a naturally light kitchen featuring ample preparation space and storage leading through to a generously sized utility room.

Further benefits include a fully converted garage which is now used as an annex with en-suite offering excellent flexibility for family members or home working.

To first floor you will find a good-sized master bedroom, a further well-proportioned second double bedroom, and a single bedroom. These are complemented by a family bathroom and a separate W/C.

To the rear, the property boasts a beautifully landscaped and private rear garden, featuring a large patio area, side access, and multiple storage sheds.

To the front, there is a private driveway that provides off-street parking for two vehicles.



## Property Features

- LOUNGE - 15' X 11'10
- BEDROOM 1 - 11'6 X 7'5
- BEDROOM 3 - 12'9 X 11'11
- UPSTAIRS BATHROOM - 7'9 X 5'6
- KITCHEN - 10'10 X 8'10
- DINING ROOM - 10'10 X 9'11
- BEDROOM 2 - 11'1 X 10'10
- BEDROOM 4 - 10'2 X 6'11
- DOWNSTAIRS BATHROOM - 3'8 X 3'8
- UTILITY - 7'2 X 8'11

## Agents Notes

The property has substantial potential to extend subject to planning permission, including two story side extension, dormer loft extension and full width ground floor rear extension. Further benefits include a downstairs W/C and ample storage. Closest Station: High Barnet (Northern line)

Council Tax Band - E  
EPC Rating: D