

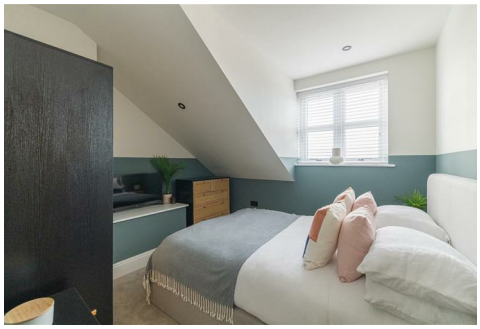



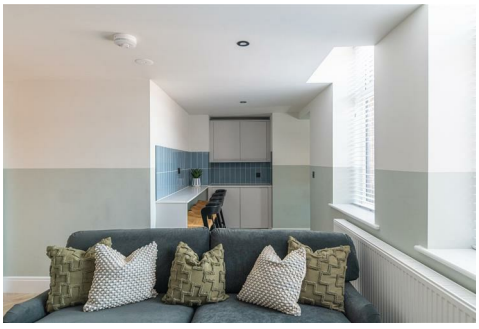

Room 3, 81 Raby Street, Gateshead, NE8 4AG

£475 Per Month

Available December | £475 per month inclusive of all bills! | Hive Estates presents to the market a professional house share, offering a double bedroom all beautifully designed throughout. Situated on Raby Street in Gateshead, the flat benefits from a private entrance with stairs to the first floor and a spacious landing area. In the centre of the property is a comfortable living and dining room with breakfast bar area. Through the living room is a fitted kitchen which comes with built in appliances, and beyond that a rear landing area with stairs leading down to the private rear yard. There are two stylish tiled bathroom one on the first floor landing and the other in the attic space. There are two double bedrooms on the first floor and three attic room bedrooms, each room comes with a bed, wardrobe and chest of drawers. This is the ideal flat for those looking for a modern co-living home.

Floor Plan

Area Map



Energy Efficiency Graph

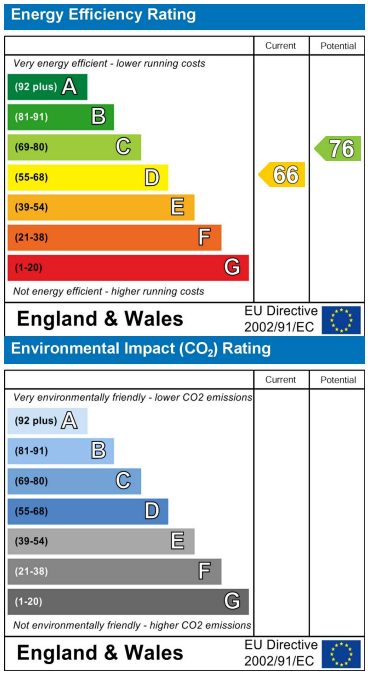

These particulars, whilst believed to be accurate are set out as a general outline only for guidance and do not constitute any part of an offer or contract. Intending purchasers should not rely on them as statements of representation of fact, but must satisfy themselves by inspection or otherwise as to their accuracy. No person in this firms employment has the authority to make or give any representation or warranty in respect of the property.