



HERITAGE

ESTATE AGENCY & PROPERTY MANAGEMENT



41 Brooklands Drive, Birmingham, B14 6EJ

£950 PCM

3 Bedroom flat located just off Woodthorpe Road in Kings Heath. Newly renovated property with new carpet throughout and new electrical heating. The property comprises from having a newly installed kitchen, 3 bedrooms, large lounge area and fitted shower cubicle and WC. The property has double glazed windows and electrical heating throughout. Please do note that the property doesn't come with a garden area nor a garage space. Property also comes unfurnished.



www.heritage-estates.co.uk



Tel: 0121 443 5900



HERITAGE

ESTATE AGENCY & PROPERTY MANAGEMENT





HERITAGE

ESTATE AGENCY & PROPERTY MANAGEMENT

Ground Floor

Approx. 57.4 sq. metres (617.3 sq. feet)

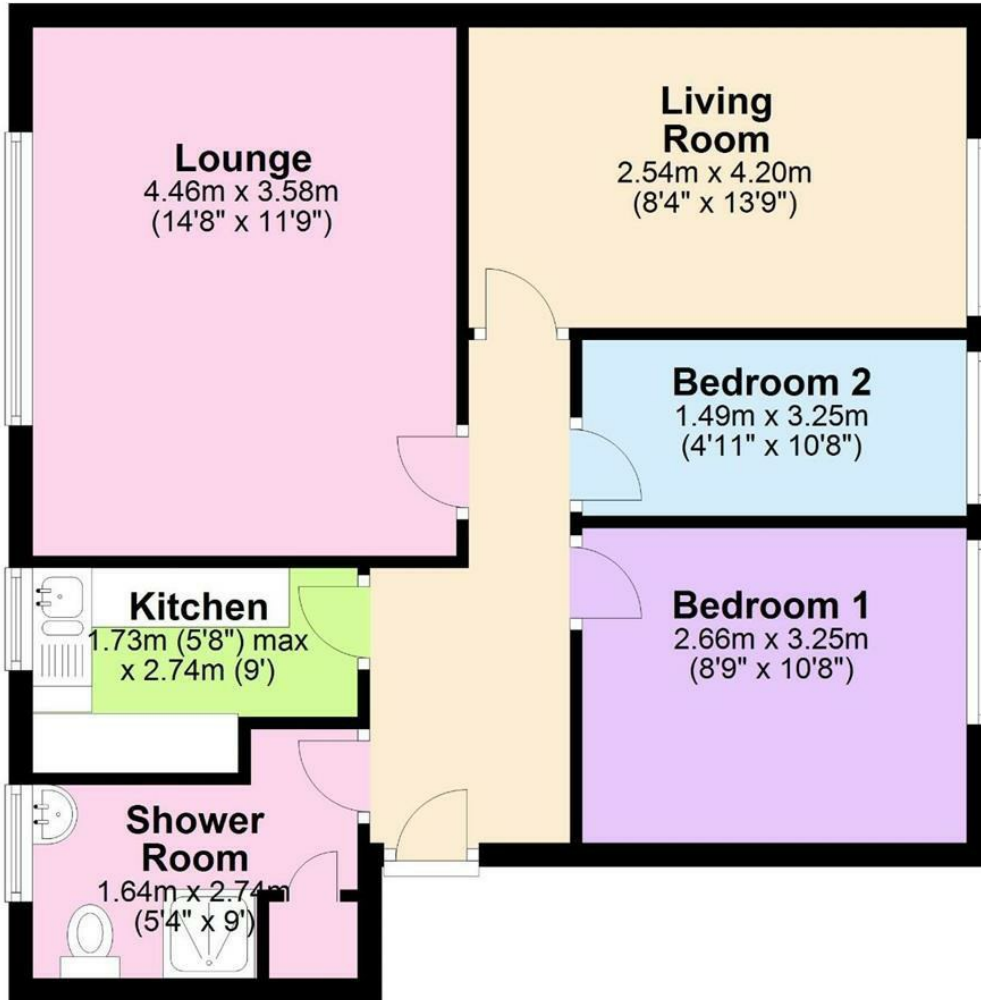

Total area: approx. 57.4 sq. metres (617.3 sq. feet)

VIEWING By appointment through 'Heritage'

Tel: (0121) 443 5900

Fax: (0121) 443 5901

E-mail:- info@heritage-estates.co.uk

Website:- www.heritage-estates.co.uk

Our opening times are:-

Monday - Friday 9.00am - 5.30pm

Saturdays - 9.30am - 4.00pm

Appointments outside these hours can be arranged and you should not hesitate to contact us should this be required.

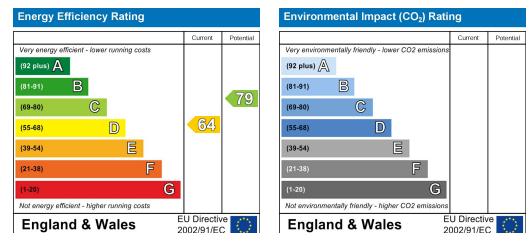

LETTINGS AND PROPERTY MANAGEMENT If you would like to rent your property out or are looking for a property to rent, please request further information from our Lettings Department.



www.heritage-estates.co.uk