MAXWELL
PROPERTIES

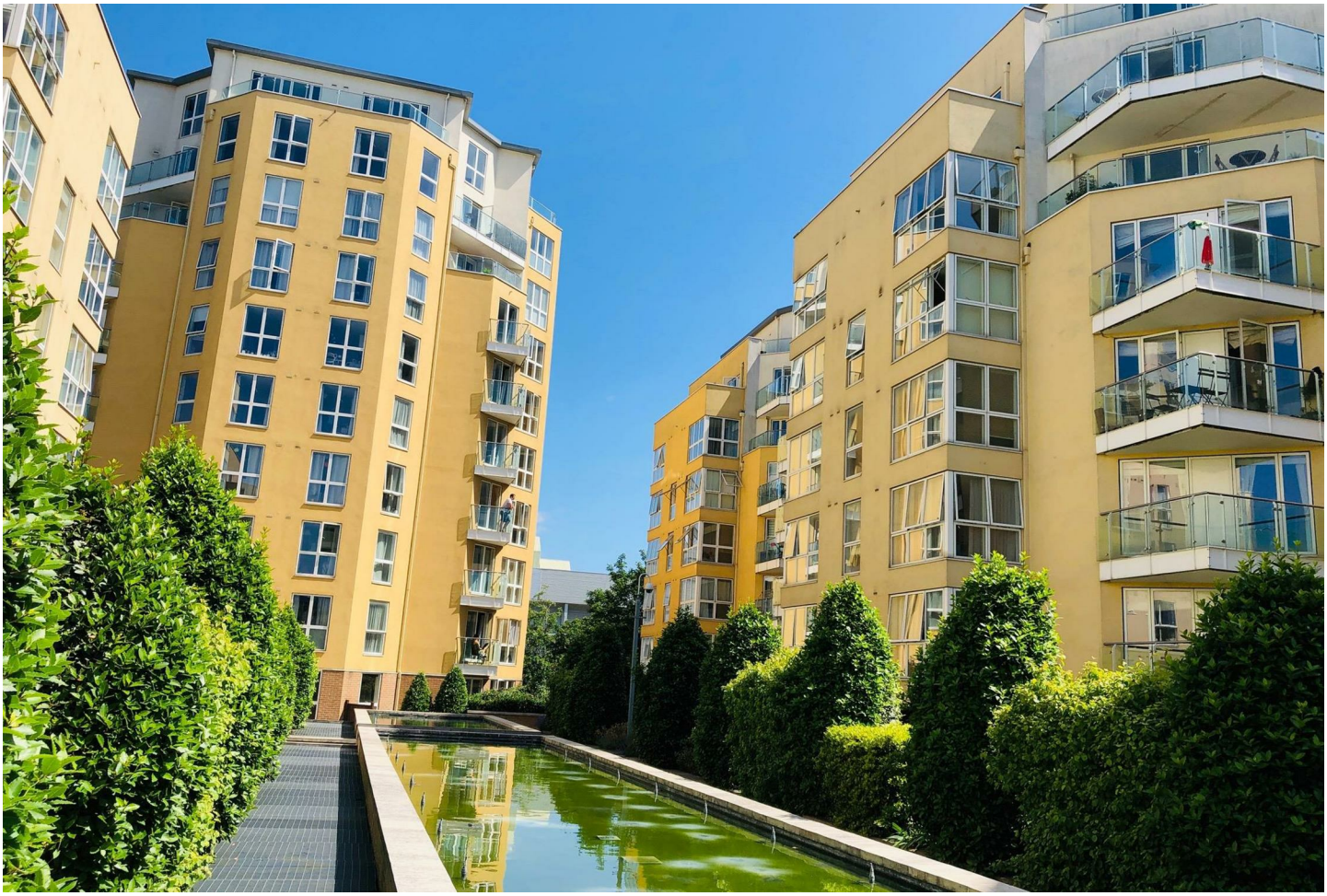

Water Gardens Square, London, SE16 6RG

£1,100 Per month

null null null C

ALL BILLS INCLUDED!!! EN-SUITE DOUBLE ROOM FOR SINGLE OCCUPANCY ONLY
Location: Water Gardens Square, Canada Water, SE16

A bright and fully furnished en-suite double room with direct access to the communal terrace is available in a shared flat within the prestigious Water Gardens Square gated development.

KEY FEATURES:
All bills included
Private en-suite bathroom

- **SHARED ACCOMMODATION!! ALL BILLS INCLUDED**
- **DINING AREA**
- **EN-SUITE DOUBLE ROOM FOR SINGLE OCCUPANCY ONLY**
- **NEXT TO CANADA WATER UNDERGROUND STATION**





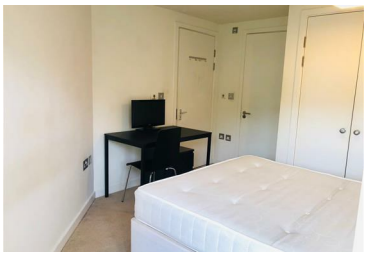

0203 7636 123
ENQUIRIES@MAXWELLPROPERTIES.CO.UK
WWW.MAXWELLPROPERTIES.CO.UK
REG: 09259460

MAXWELL
PROPERTIES

THE DOCKLANDS BUSINESS CENTRE
TILLER ROAD
LONDON E14 8PX