



**Woodside, Badminton Road, Acton Turville, Badminton, Gloucestershire, GL9 1HE**

Impressive period home  
Excellent proportions and ceiling height  
4 bedrooms, 2 bathrooms  
Large drawing room  
Further snug  
Kitchen/dining room  
Large wraparound gardens  
Double garage and parking  
Discreet position within the village



01666 840 886  
jamespyle.co.uk



The Barn, Swan Barton, Sherston, Wiltshire, SN16 0LJ  
James Pyle Ltd trading as James Pyle & Co. Registered in England & Wales No: 10927906

**Guide Price: £950,000**

Approximately 2,139 sq.ft excluding garage

‘Tucked away down a private drive, this impressive period house boasts light and bright accommodation with excellent proportions and high ceilings’

### The Property

Woodside is an exceptional period home, discreetly positioned down a private drive in the highly desirable village of Acton Turville. This substantial wing of an impressive building, originally constructed by the Duke of Beaufort in 1903 as a hotel for hunting guests, is accompanied by a wonderful large garden. After serving the Red Cross during both World Wars, the building was converted into three dwellings in the early 1970s, with Woodside forming the north-eastern wing. It presents excellent, light, and spacious accommodation extending to approximately 2,139 sq.ft., featuring spectacular high ceilings and elegant proportions characteristic of its period.

On the ground floor, an entrance hall leads to a high-quality, custom-built kitchen/dining room. The formal drawing room offers a double aspect and includes a charming stone fireplace with an inset wood-burning stove. A second reception room provides a comfortable snug, off which there is a practical utility room and a boot/boiler room. A grand staircase rises to the first floor

landing and there is a downstairs WC beneath. On the first floor there are four generously sized bedrooms and a family bathroom. The principal bedroom suite enjoys delightful views over the gardens and benefits from an en-suite bathroom and a walk-in wardrobe.

Approached via a private drive shared by a handful of homes, Woodside boasts ample private off-street parking alongside a double garage with power connected. Externally, the property features an exceptionally large lawned garden to the side, which wraps around to the front of the house beside a picturesque pond. Additionally, the property includes a strip of woodland, ideal for recreational use, providing a lovely screened outlook and enhancing the sense of seclusion.

### Situation

The village of Acton Turville is situated on the Gloucestershire/Wiltshire border adjoining the historic Badminton Estate home to the world famous Badminton Horse Trials. The village



amenities include a shop, post office, popular primary school, a public house and a small church. Further shopping facilities can be found in the market town of Chippenham, about 11 miles away, or the cultural city of Bath, about 12 miles away, which offers an extensive range of facilities and schooling options. There are frequent London bound train services at Chippenham and Bath and being just 4 miles from Junction 18 of the M4 the village is particularly well located for providing access to London, Bristol, the south and the Midlands.

### Additional Information

The property is Freehold with oil-fired central heating, mains drainage is connected via a septic tank, mains water and electricity. The property is located within the Cotswold Area of Outstanding Natural Beauty and a conservation area. Ultrafast broadband is available. Information taken from the Ofcom mobile and broadband checker, please see the website for more information and mobile phone coverage. South Gloucestershire Council Tax Band F.

### Directions

From Junction 18 of the M4, head north towards Tetbury and take the first right hand turn by the traffic lights onto Acton Turville Road. Follow this road passed Tormarton for around 3 miles to reach Acton Turville. Turn right and then immediately left into the village centre. Continue through the village and take the next left hand drive after the turning to Sodbury Road. Follow the drive around to the right to locate Woodside on the left hand side.

Postcode GL9 1HE

What3words: ///genius.balanced.wounds



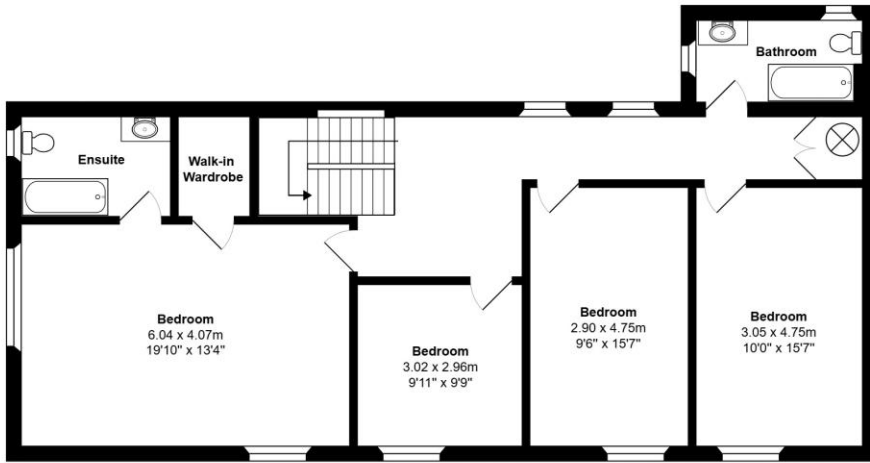

**First Floor**

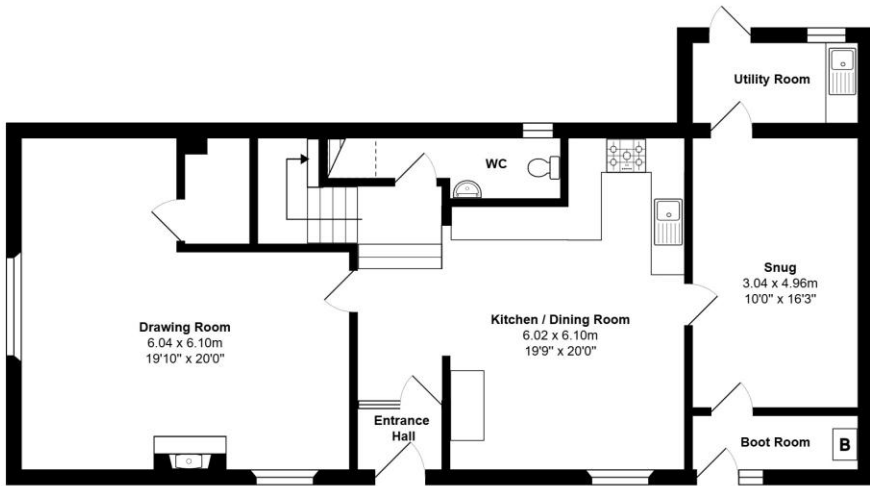

**Ground Floor**

Total Area: 198.8 m<sup>2</sup> ... 2139 ft<sup>2</sup> (excluding double garage)

All measurements are approximate and for display purposes only

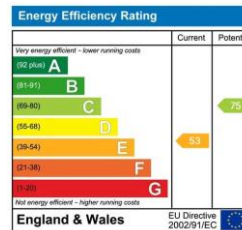
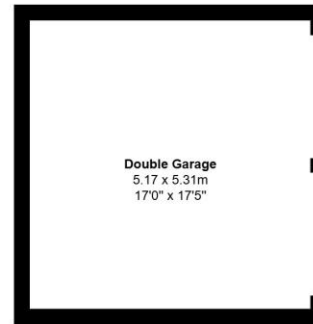

James Pyle Holdings Ltd and any parties they are acting for hereby give notice that these details are for guidance only and cannot guarantee accuracy of any description, dimension, condition or any required permission for occupation and use. It is not company policy to test any services or appliances in properties offered for sale and these should be verified by the purchaser's solicitors. James Pyle Holdings Ltd will not be liable for any loss arising from the use of these details. No responsibility is taken for any errors, omissions or misstatements within these particulars. It should not be assumed that the property has all the necessary planning, building regulation or other consents. These particulars do not form any part of any offer or contract and must not be relied upon as statements or representations of fact. James Pyle & Co is a trading name of James Pyle Holdings Ltd, registered in England & Wales. Registered number 10927906

COTSWOLD & COUNTY (HEAD OFFICE)

The Barn, Swan Barton, Sherston SN16 0LJ

01666 840 886 or 01452 812 054

LONDON (ASSOCIATE OFFICE)

121 Park Lane, Mayfair W1k 7AG

0207 0791 577