Unit F22 Photon House, Percy Street, Leeds, LS12 1EG
Tel: 0113 487 5850
Email: leeds@ascendproperties.com
www.ascendproperties.com

Ascend
Built on higher standards

ONE MONTH FREE RENT

£250 VOUCHER OF YOUR CHOICE

Deposit free OPTIONS AVAILABLE

Acklam Gardens, Middlesbrough, TS5

£1,070 PCM

*Move into your new home before 30th November to enjoy ONE MONTH FREE RENT and a £250 eGift Card that can be used across hundreds of retailers & brands!

Welcome to this stunning semi-detached house located on Greengate Terrace, North Road, Middlesbrough. This brand new build offers a modern living experience, perfect for families or professionals seeking a comfortable and stylish home.

Spanning an impressive 772 square feet, the property features a well-designed layout that includes a spacious reception room, ideal for entertaining guests or enjoying quiet evenings with family. The house boasts three generously sized bedrooms, providing ample space for relaxation and personalisation. The contemporary bathroom is designed with modern fixtures, ensuring both functionality and style.

One of the standout features of this property is the convenience of off-road parking, allowing for easy access and peace of mind. The new build status means that you can enjoy the benefits of modern construction, including energy efficiency and low maintenance.

Situated in a desirable area of Middlesbrough, this home is well-connected to local amenities, schools, and transport links, making it an excellent choice for those looking to settle in a vibrant community.

Ascend

Built on higher standards

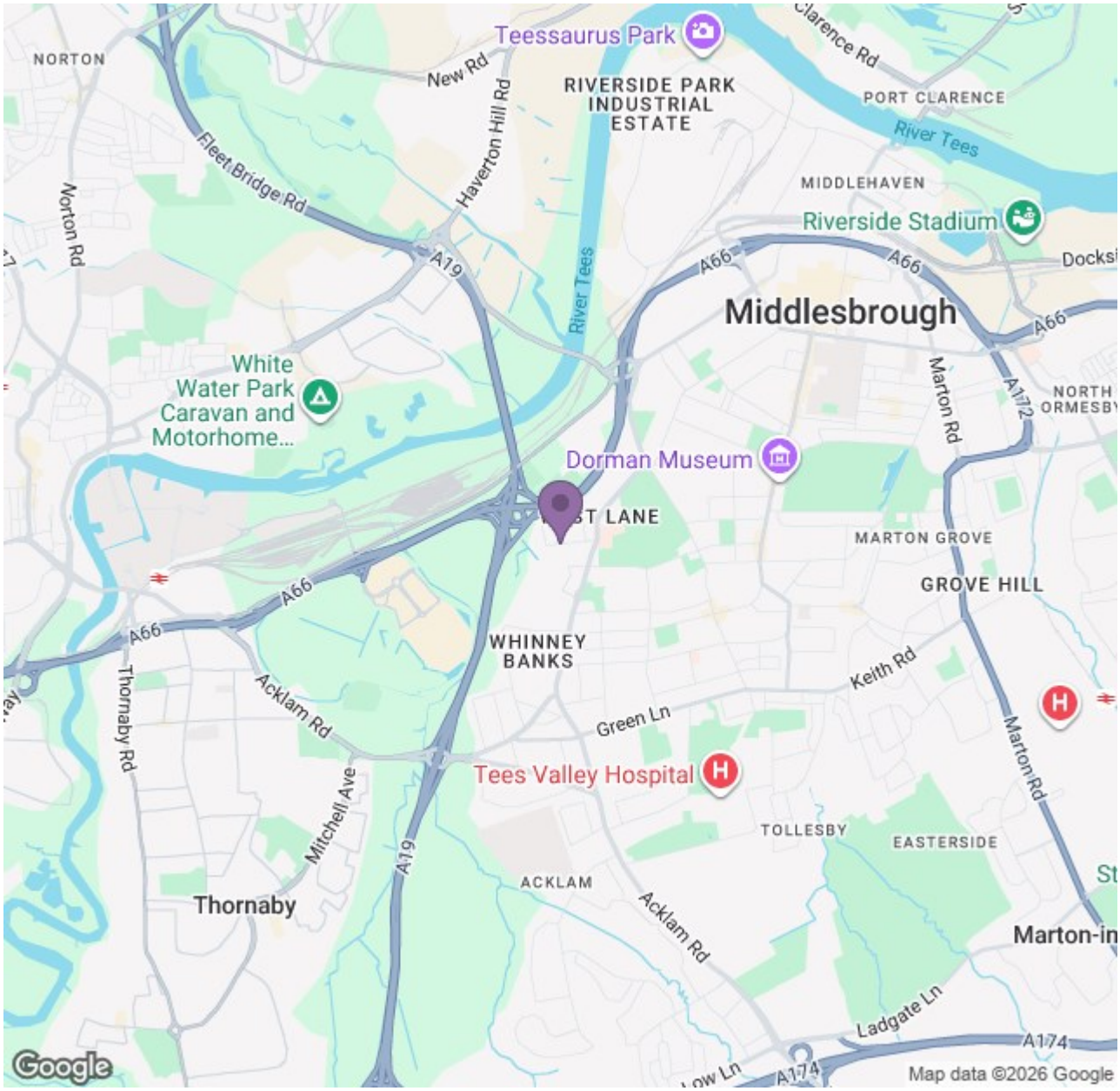

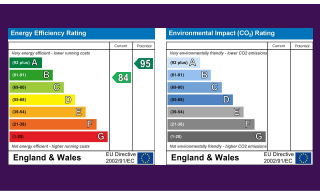

Ascend

Built on higher standards