CHRISTOPHER HODGSON

Chestfield, Whitstable

£575,000 Freehold

FOR COASTAL, COUNTRY & CITY LIVING

Chestfield, Whitstable

20 Woodvale Avenue, Chestfield, Whitstable, Kent, CT5 3NJ

A spacious and smartly presented detached bungalow enjoying a favourable position within the sought-after village of Chestfield. Conveniently situated for access to Chestfield and Whitstable railway stations, Sainsbury's supermarket, Chestfield Medical Centre and regular bus services, the property is also a pleasant walk from Chestfield Golf Club and the historic 14th Century Barn housing a popular pub and restaurant.

The bright and comfortably proportioned accommodation extends to approximately 1,102 sq ft (102.4 sq m) and comprises an entrance porch, entrance hall, sitting room open-plan to a dining room, contemporary kitchen, three double bedrooms, including a principal bedroom with fitted wardrobes and en-suite shower room, together with a further shower room.

Outside, the rear garden extends to approximately 54ft (16m) and has been designed for ease of maintenance. A block-paved driveway and attached garage provide off-street parking for a number of vehicles.

LOCATION
Woodvale Avenue is a desirable road within the favoured village of Chestfield, conveniently situated for access to Chestfield and Whitstable railway stations, Chestfield Medical Centre, Sainsbury's supermarket and regular bus services. The property is also within easy walking distance of Chestfield Golf Club and the historic 14th Century Barn. Chestfield is ideally positioned between the coastal town of Whitstable, renowned for its working harbour, watersports facilities and highly regarded restaurants, and the Cathedral City of Canterbury, which offers an extensive range of educational, cultural and leisure amenities. The A299 is easily accessible, providing a dual carriageway link to the A2/M2 and subsequent motorway network.

ACCOMMODATION
The accommodation and approximate measurements (taken at maximum points) are:

GROUND FLOOR

- Entrance Porch
- Entrance Hall
- Sitting Room 17'11" x 12'0" (5.46m x 3.66m)
- Dining Room 10'11" x 9'9" (3.33m x 2.97m)
- Kitchen 12'2" x 10'11" (3.70m x 3.33m)
- Bedroom 1 13'1" x 12'6" (3.98m x 3.80m)
- En-Suite Shower Room
- Bedroom 2 12'6" x 8'9" (3.81m x 2.67m)
- Bedroom 3 9'7" x 9'1" (2.92m x 2.77m)
- Shower Room

OUTSIDE

- Garden 54' x 40' (16.46m x 12.19m)
- Garage 16'3" x 8'6" (4.96m x 2.60m)

Thanet Way
Queen's Rd
Thanet Way
Chestfield
SOUTH STREET
Radfall
Thanet Way
Thornden Wood Rd
Google
Map data ©2026

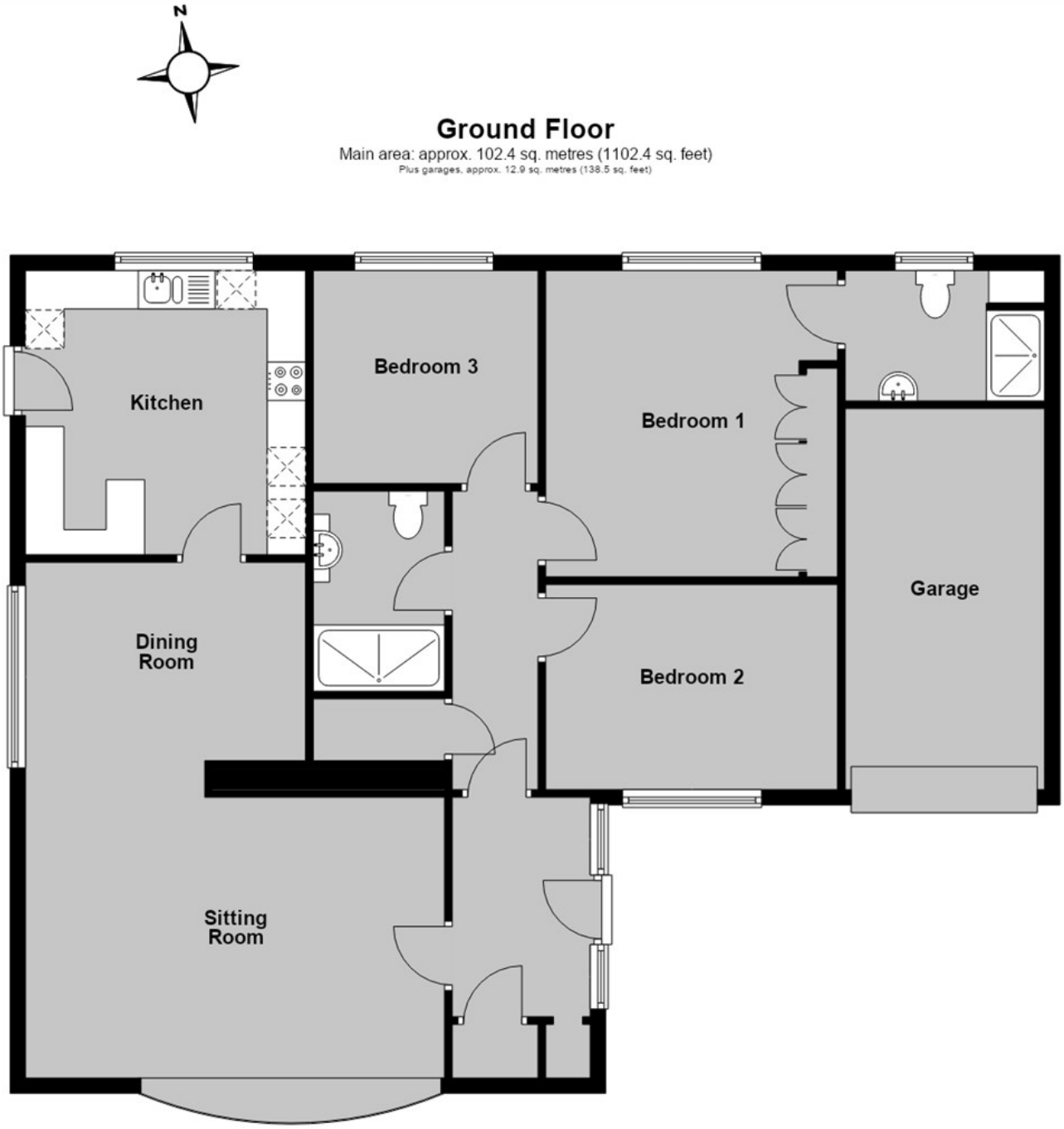

Main area: Approx. 102.4 sq. metres (1102.4 sq. feet)
Plus garages, approx. 12.9 sq. metres (138.5 sq. feet)

Council Tax Band E. The amount payable under tax band E for the year 2026/2027 is £2,930.88.

Christopher Hodgson Estate Agents for itself and as for the vendor ot lessor (as appropriate) gives notice that: 1 These particulars are only a general outline for the guidance of intending purchasers or lessees and do not constitute in whole or in part an offer or a Contract. 2 Reasonableendeavours have been made to ensure that the information given in these particulars is materially correct but any intending purchaser or lessee should satisfy themselves by inspection, searches, enquiries and survey as to the correctness of each statement. 3 All statements in these particulars are made without responsibility on the part of Christopher Hodgson state Agents or the vendor or lessor. 4 No statement in these particulars is to be relied upon as a statement or representation of fact. 5 Neither Christopher Hodgson Estate Agents nor anyone in its employment or acting on its behalf has authority to make any representation or warranty in relation to this property. 6 Nothing in these particulars shall be deemed to be a statement that the property is in good repair or condition or otherwise nor that any services or facilities are in good working order. 7 Photographs may show only certain parts and aspects of the property at the time when the photographs were taken and you should rely upon actual inspection. 8 No assumption should be made in respect of parts of the property not shown in photographs. 9 Any areas, measurements or distances are only approximate. 10 Any reference to alterations or use is not intended to be a statement that any necessary planning, building regulation, listed building or any other consent has been obtained. 11 Amounts quoted are exclusive ofVAT if applicable. 12 Whilst reasonable endeavours have been made to ensure the accuracy of any foor plan contained in these particulars, all measurements and areas are approximate and no responsibility is taken for any error, omission or mis-statement. This plan is for illustrative purposes only and should be used as such by any prospective purchaser: 13 Any mapping contained within these particulars is for illustrative purposes only and should be used as such by any prospective purchaser. No responsibility is taken for any error, ornission or mis-statement 14 Any computer generated images contained within these particulars are for illustrative purposes only and should be used as such by any prospective purchaser.

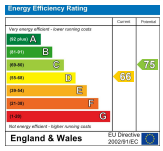

95-97 TANKERTON ROAD, WHITSTABLE CT5 2AJ | CHRISTOPHERHODGSON.CO.UK

naea propertymark PROTECTED
arla propertymark PROTECTED
The Property Ombudsman

Viewing: STRICTLY BY APPOINTMENT WITH AGENTS. T: 01227 266441 | INFO@CHRISTOPHERHODGSON.CO.UK