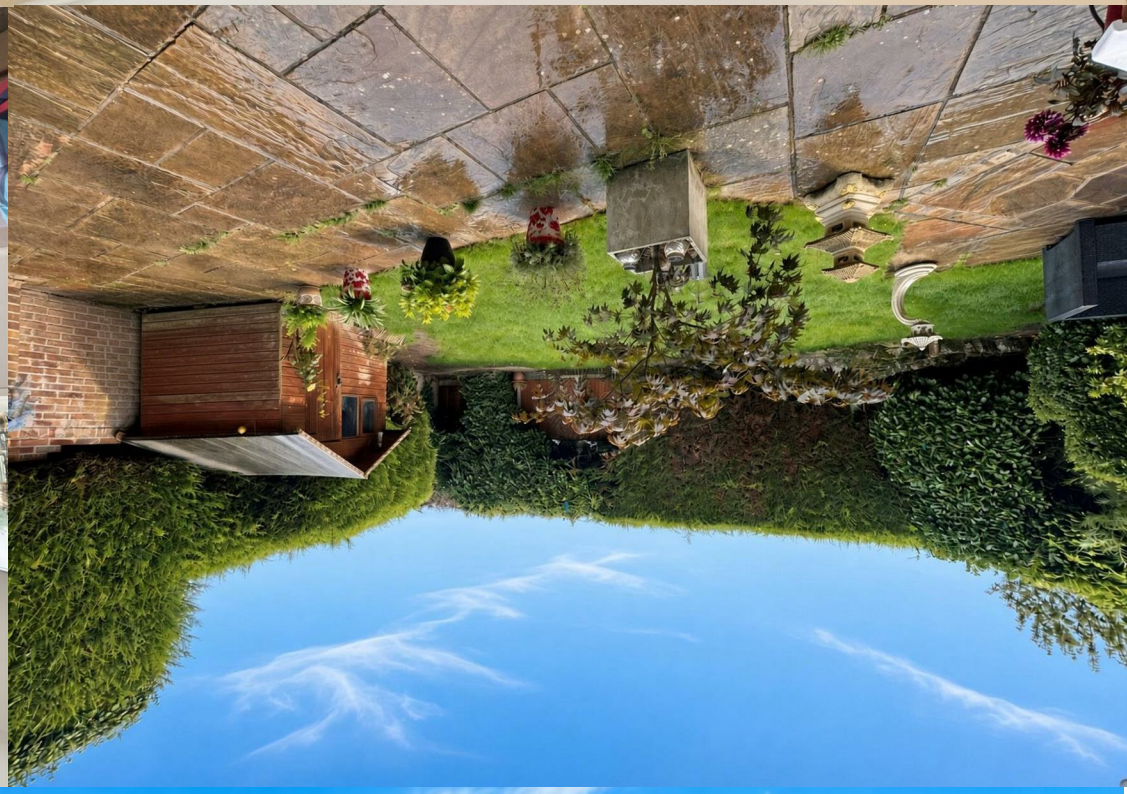

jordan fishwick

2 OSPREY DRIVE WILMSLOW SK9 2LA

Guide Price £635,000

2 OSPREY DRIVE WILMSLOW SK9 2LA

Occupying an enviable corner position on Osprey Drive, just off Manchester Road, this impressive four bedroom extended, detached home offers generous and versatile family accommodation and the significant advantage of NO ONWARD CHAIN. Ideally positioned for enjoying everything that both Wilmslow and the surrounding Cheshire countryside have to offer, the property is within easy reach of Wilmslow town centre, providing an excellent choice of independent shops, cafés, restaurants, transport links and everyday amenities. The property in brief comprises: a spacious entrance hallway that provides access to the principal living accommodation, the generous living room is positioned to the front of the home and benefits from a feature bay window, creating a bright and welcoming reception space. To the rear, the well-appointed kitchen features a range of wall and base units, complemented by worktop surfaces and attractive views over the garden. The kitchen flows naturally into a separate dining area, offering plenty of room for a family dining table and additional furnishings. This in turn leads through to the upgraded conservatory, with lightweight insulated roof creating a lovely additional reception space all year round with direct views over, and access to, the rear garden. A useful separate utility area provides additional storage and space for a washing machine and dryer, while also giving access to the integral garage and a convenient downstairs WC. To the first floor are four well-proportioned bedrooms, together with a modern family bathroom. The principal bedroom is particularly impressive, offering excellent proportions, a feature Juliet balcony and an en-suite shower room. Externally, the property continues to impress. The front provides a well-maintained approach together with off-road parking, while the enclosed rear garden is a real highlight. The rear garden is predominantly laid to lawn and enclosed by mature hedges.

GROUND FLOOR

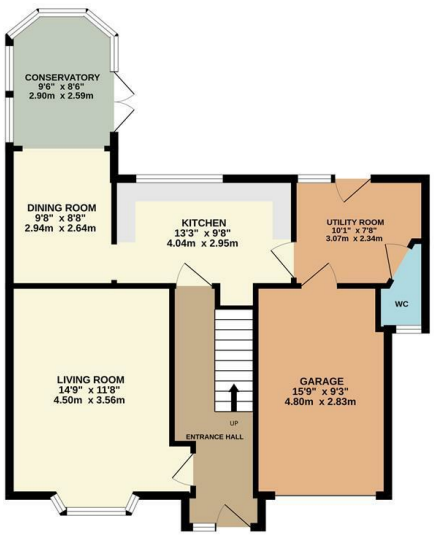

1ST FLOOR

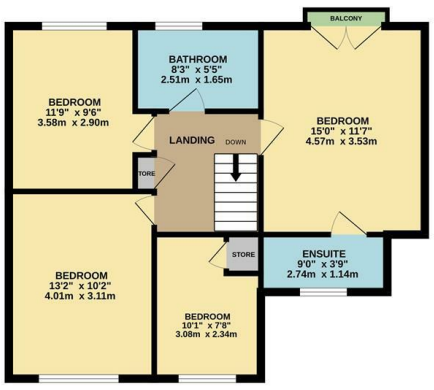

Measurements are approximate. Not to scale. Illustrative purposes only
Made with Metropix ©2026

- No Chain
- Four Bedrooms
- Detatched Home
- Garage
- Off Road Parking
- Excellent Location
- Ensuite
- Multiple Reception Areas

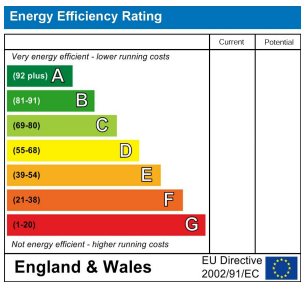

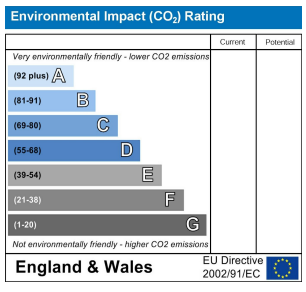

These particulars are believed to be accurate but they are not guaranteed and do not form a contract. Neither Jordan Fishwick nor the vendor or lessor accept any responsibility in respect of these particulars, which are not intended to be statements or representations of fact and any intending purchaser or lessee must satisfy himself by inspection or otherwise as to the correctness of each of the statements contained in these particulars. Any floorplans on this brochure are for illustrative purposes only and are not necessarily to scale.

Offices at: Chorlton, Didsbury, Disley, Hale, Glossop, Macclesfield, Manchester Deansgate, Manchester Whitworth Street, New Mills, Sale, Wilmslow and Withington

36-38 Alderley road, Wilmslow SK9 1JX

01625 532000

wilmslow@jordanfishwick.co.uk
www.jordanfishwick.co.uk