

Towers Wills

Town & Country

📞 01935 577 032 | 01460 298 530 | ✉ info@towerswills.co.uk



65, Sandpiper Drive, Yeovil, Somerset BA22 8FN

£255,000

Towers Wills are delighted to present to the market this beautifully presented and exceptionally well maintained three-bedroom end of terrace home, situated within the highly sought-after Augusta Park development on the western side of Yeovil. Finished to a high standard throughout, this attractive property offers spacious and versatile accommodation, making it an ideal purchase for first-time buyers, growing families, or investment purchasers alike.

Accommodation:

The accommodation briefly comprises a welcoming entrance hall providing access to a modern fitted kitchen/diner, complete with integrated appliances and offering an excellent space for both everyday living and entertaining. To the rear of the property is a generously proportioned lounge, flooded with natural light via French doors that open directly onto the enclosed rear garden. A convenient downstairs cloakroom completes the ground floor accommodation.

To the first floor, the property benefits from three well-proportioned bedrooms, all serviced by a contemporary family bathroom.

Outside:

Externally, the rear garden has been designed with ease of maintenance in mind, being fully enclosed by attractive stone walling and enjoying a small patio seating area with the remainder laid to lawn – ideal for outdoor dining and relaxation. To the rear of the property there is tandem off-road parking for two vehicles.

65 Sandpiper Drive presents an excellent opportunity to acquire a superb home in a popular residential location, close to local amenities, schooling and transport links. Viewing is highly recommended to fully appreciate the quality and accommodation this fantastic property has to offer.

Key Features

- Popular Agusta Park Development
- End of Terrace
- Three Bedrooms
- Well Presented Throughout
- Off Road Parking
- Rear Garden

Contact Us

Towers Wills Estate Agents - Yeovil

114, Hendford Hill

Yeovil

Somerset

BA202RF

T: 01935 577032

E: info@towerswills.co.uk

Energy Efficiency

Score	Energy rating	Current	Potential
92+	A		96 A
81-91	B	83 B	
69-80	C		
55-68	D		
39-54	E		
21-38	F		
1-20	G		



Floor Plan

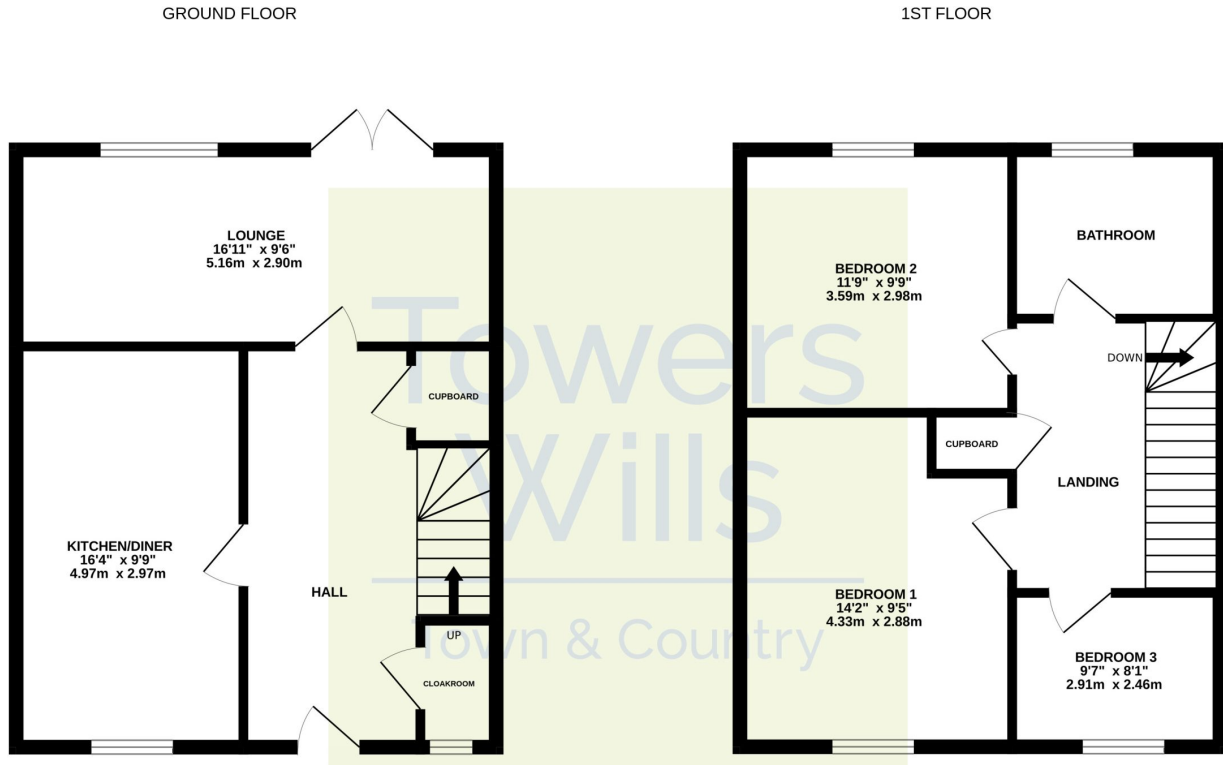

Whilst every attempt has been made to ensure the accuracy of the floorplan contained here, measurements of doors, windows, rooms and any other items are approximate and no responsibility is taken for any error, omission or mis-statement. This plan is for illustrative purposes only and should be used as such by any prospective purchaser. The services, systems and appliances shown have not been tested and no guarantee as to their operability or efficiency can be given.
Made with Metropix ©2026

Please Note No tests have been undertaken of any of the services and any intending purchasers should satisfy themselves in this regard. Towers Wills Ltd for themselves and for the vendor of this property whose agents they are, give notice that, (i) these particulars do not constitute any part of an offer or contract, (ii) all statements contained within these particulars are made without responsibility on the part of Towers Wills or the vendor, (iii) whilst made in good faith, none of the statements contained within these particulars are to be relied upon as a statement of representation or fact, (iv) any intending purchaser must satisfy him/herself by inspection or otherwise as to the correctness of each of the statements contained within these particulars, (v) the vendor does not make or give either Towers Wills or any person in their employment any authority to make or give representation or warranty whatsoever in relation to this property.

Photographs / Floor Plans Photographs are reproduced for general information and it must not be inferred that any item is included for sale with this property. Please note floor plans are not to scale and are for identification purposes only. The photographs used in these particulars may have been taken with the use of a wide angle lens. If you have any queries as to the size of the accommodation or plot, please address these with the agent prior to making an appointment to view

Towers Wills

The White House, 114 Hendford Hill, Yeovil BA20 2RF

Yeovil 01935 577032 / South Petherton 01460 298530

info@towerswills.co.uk | www.towerswills.co.uk