



St. John's Wood Court

St. John's Wood Road, NW8

Asking Price £525,000

Sole Agent. A well-presented and bright one bedroom apartment on the 6th floor of this prestigious mansion block in St John's Wood.

The apartment comprises; reception room, separate fully fitted kitchen, large bathroom and bedroom. The property further benefits from a fantastic roof terrace, air conditioning, portage and communal heating & hot water.

St John's Wood Court is located opposite Lord's Cricket Ground and is conveniently located for the shops and transport links of both St John's Wood and Little Venice.

CHESTERTONS



St. John's Wood Court

St. John's Wood Road, NW8

- One Bedroom Apartment
- Leasehold
- 535 sq. ft.
- Large Terrace
- Air Conditioning
- Porter
- Lift



Tenure: Leasehold
Service Charge: £6,276pa (Includes CH & HW)
Ground Rent: £50pa
Local Authority: City of Westminster
Council Tax Band: D

Score	Energy rating	Current	Potential
92+	A		
81-91	B		
69-80	C		74 C
55-68	D		
39-54	E	39 E	
21-38	F		
1-20	G		

Chestertons St John's Wood Sales

105 St. John's Wood Terrace
London
NW8 6PL
stjohnswood@chestertons.co.uk
020 3040 8611
chestertons.co.uk

St. John's Wood Court,
St. John's Wood Road, NW8

○ - Ceiling Height

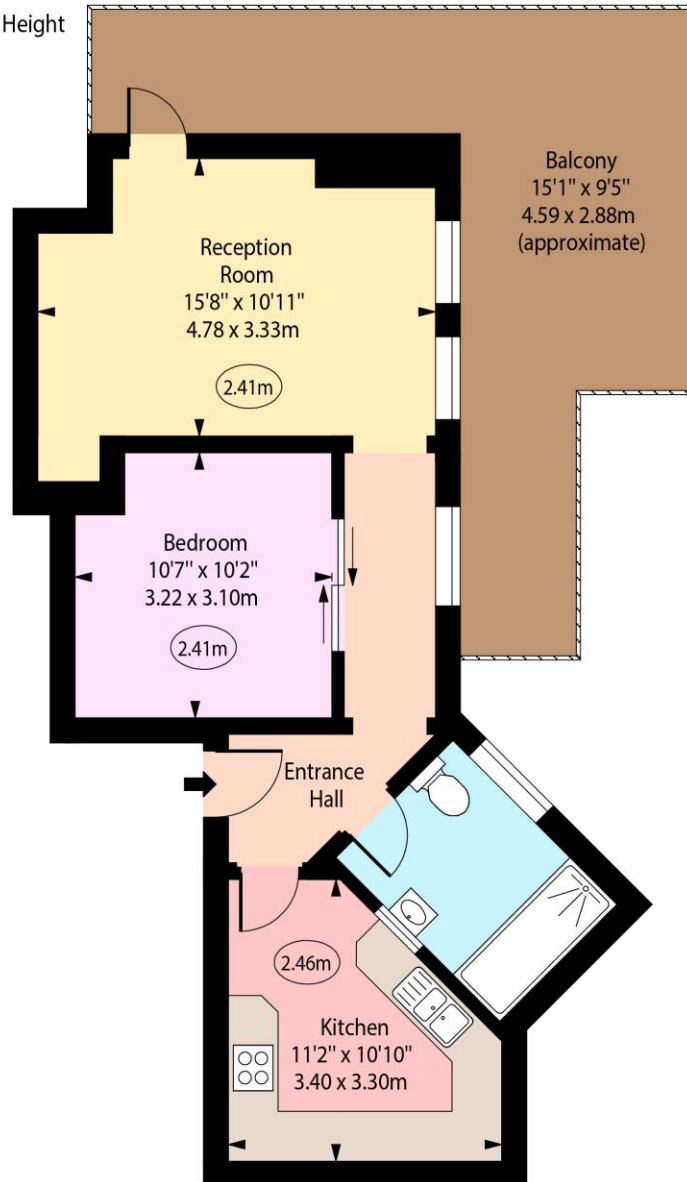

Sixth Floor

Approx Gross Internal Area 535 Sq Ft - 49.70 Sq M

Every attempt has been made to ensure the accuracy of the floor plan shown. However, all measurements, fixtures, fittings, and data shown are approximate interpretations and for illustrative purposes only. Measured according to the RICS. Not To Scale.

www.goldlens.co.uk
Produced for Chestertons
Ref. No. 028821WI