39 Gelynos Avenue, Argoed, Blackwood, NP12 0AT
Asking Price £519,950
EPC Rating: C Council Tax Band: F

HOMES















Upon entering the property, you are welcomed by an impressive and spacious entrance hallway with a feature staircase. The ground floor offers versatile accommodation comprising bedroom three/reception room two, a useful storage room, a generously proportioned utility room fitted with an extensive range of units, a shower room and a substantial integral double garage with an electrically operated door.

The first floor provides the principal living accommodation, featuring an exceptionally spacious lounge flooded with natural light, with French doors opening onto a generous front-facing balcony, perfectly positioned to enjoy the stunning countryside views.

The impressive kitchen/diner is fitted with an extensive range of wall and base units, complemented by ample worktop space and generous room for family dining and entertaining.

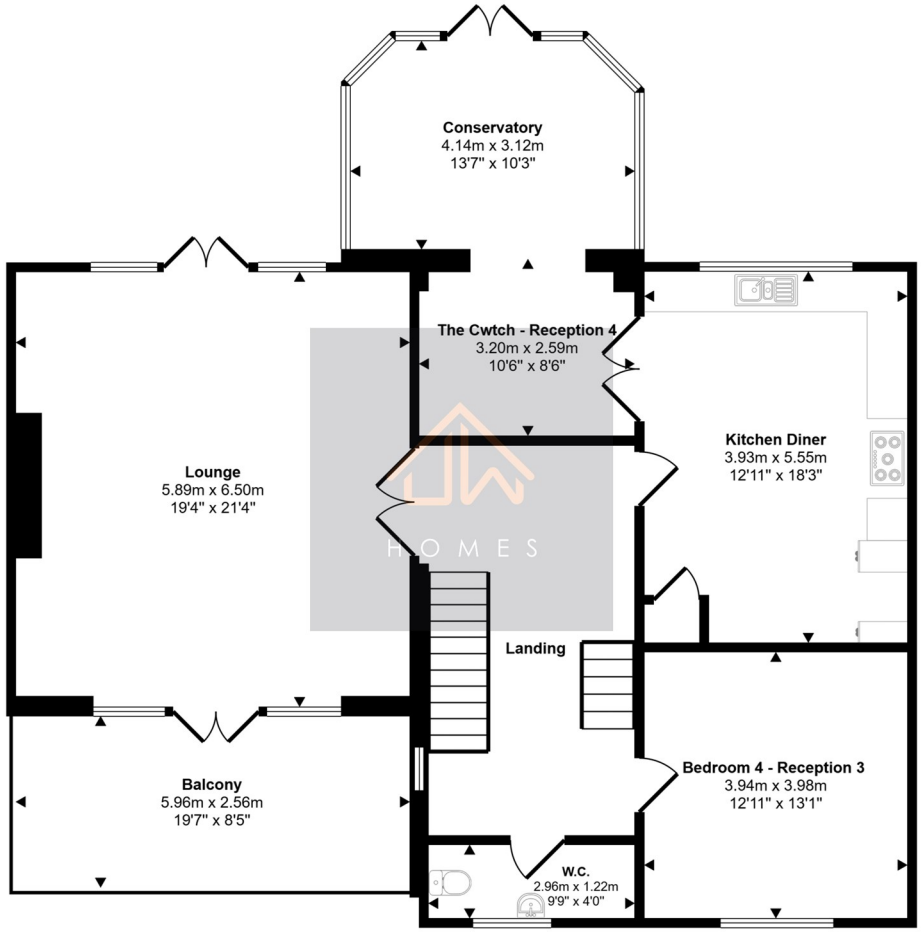

First Floor

Approx 123 sq m / 1319 sq ft

This floorplan is only for illustrative purposes and is not to scale. Measurements of rooms, doors, windows, and any items are approximate and no responsibility is taken for any error, omission or mis-statement. Icons of items such as bathroom suites are representations only and may not look like the real items. Made with Made Snappy 360.

HOMES

Unit 1 Foxes Lane
Oakdale
Caerphilly
NP12 4AB
01495 223757
sales@jwhomes.co.uk
www.jwhomes.co.uk

