



Wesley Road, North Wootton, King's Lynn, PE30 3XB

welcome to

Wesley Road, North Wootton, King's Lynn

Located in the popular area of North Wootton which has good local amenities including shops and schools is this beautifully presented two bedroom semi detached house with a detached garage and a larger than average plot. Viewing highly recommended,



Entrance Door To:-

Entrance Porch

Large storage cupboard ideal for coats and shoes

Lounge

13' 11" x 12' 4" (4.24m x 3.76m)

Wood effect laminate floor, two double glazed windows, stairs to first floor, upright radiator

Kitchen/Breakfast Room

12' 4" x 11' 10" (3.76m x 3.61m)

Range of base and wall units, roll edge work top, inset sink with mixer tap over, built-in oven, electric hob, extractor over, space for washing machine, dishwasher and fridge freezer, breakfast bar, wall mounted gas boiler, double glazed window, ceramic tiled floor, larder cupboard, double glazed door to rear

First Floor Landing

Loft access

Bedroom One

12' 4" x 8' 6" (3.76m x 2.59m)

Double glazed window, radiator, built-in cupboard

Bedroom Two

12' 4" x 8' 8" (3.76m x 2.64m)

Double glazed window, radiator

Shower Room

Walkin shower cubicle, low level WC, was hand basin, heated towel rail, double glazed window

Outside

To the front is a driveway which leads to a detached garage with up and over door, power and light. Side gate gives access to the generous rear garden which is laid mainly to lawn.

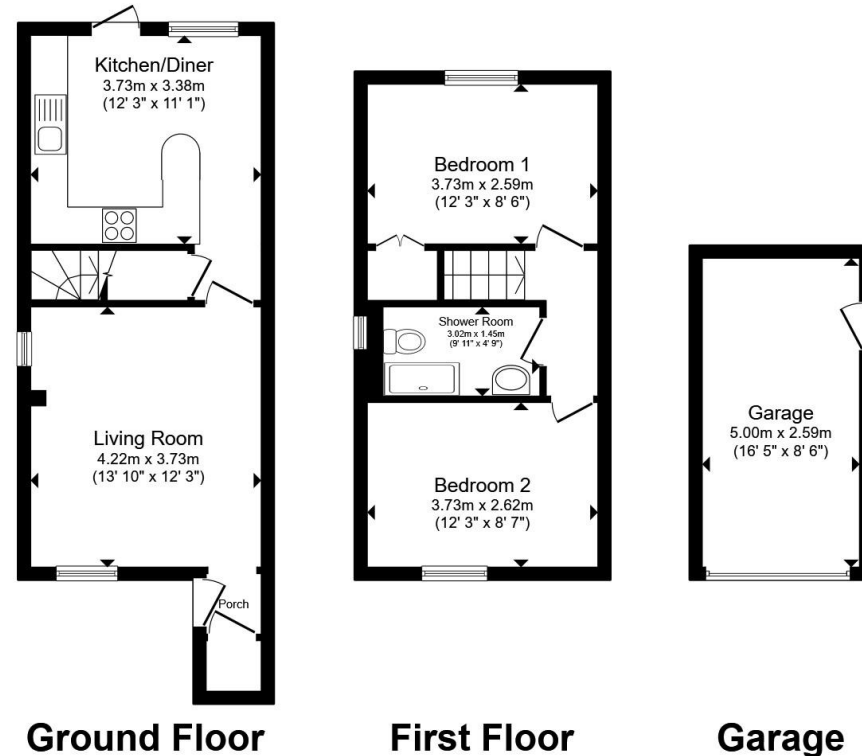

Total floor area 75.9 m² (817 sq.ft.) approx

This floor plan is for illustrative purposes only. It is not drawn to scale. Any measurements, floor areas (including any total floor area), openings and orientation are approximate. No details are guaranteed, they cannot be relied upon for any purpose and they do not form part of any agreement. No liability is taken for any error, omission or misstatement. A party must rely upon its own inspection(s). Powered by www.propertybox.io



welcome to

Wesley Road, North Wootton,

King's Lynn

- Popular Area of North Wootton
- Ideal First Time Buy
- Semi Detached House
- Two Bedrooms
- Detached Garage

Tenure: Freehold EPC Rating: D

Council Tax Band: B

offers over

£240,000



Please note the marker reflects the
postcode not the actual property

check out more properties at williamhbrown.co.uk



Property Ref:
KLN119726 - 0002

1. MONEY LAUNDERING REGULATIONS Intending purchasers will be asked to produce identification documentation at a later stage and we would ask for your co-operation in order that there is no delay in agreeing the sale. 2. These particulars do not constitute part or all of an offer or contract. 3. The measurements indicated are supplied for guidance only and as such must be considered incorrect. Potential buyers are advised to recheck measurements before committing to any expense. 4. We have not tested any apparatus, equipment, fixtures or services and it is in the buyers interest to check the working condition of any appliances. 5. Where an EPC, or a Home Report (Scotland only) is held for this property, it is available for inspection at the branch by appointment. If you require a printed version of a Home Report, you will need to pay a reasonable production charge reflecting printing and other costs. 6. We are not able to offer an opinion either written or verbal on the content of these reports and this must be obtained from your legal representative. 7. Whilst we take care in preparing these reports, a buyer should ensure that his/her legal representative confirms as soon as possible all matters relating to title including the extent and boundaries of the property and other important matters before exchange of contracts.

William H Brown is a trading name of Sequence (UK) Limited which is registered in England and Wales under company number 4268443, Registered Office is Cumbria House, 16-20 Hockliffe Street, Leighton Buzzard, Bedfordshire, LU7 1GN. VAT Registration Number is 500 2481 05.



01553 771337



KingsLynn@williamhbrown.co.uk



40-42 King Street, KING'S LYNN, Norfolk, PE30 1ES



williamhbrown.co.uk