

Thornbridge Drive, Frecheville, Sheffield, S12 4YJ

Offers In Region Of £220,000

3 1 1



Located in a popular residential area of Frenchville is this beautifully presented three bedroom semi-detached home, offering spacious accommodation, a generous plot and impressive views that can be enjoyed from both the property and garden.

Sales | Lettings | New Homes

VAT Reg Number: 191 3588 84
 Company Reg Number: 05610489
 Company Reg Address: 67 Middlewood Road, Hillsborough, Sheffield, S6 4GX.

The MorfittSmith Building
 67 Middlewood Road
 Hillsborough
 Sheffield
 S6 4GX

Get in touch - arrange an appointment

0114 232 1764
 sales@morfittsmith.co.uk
 lettings@morfittsmith.co.uk
 newhomes@morfittsmith.co.uk
 www.morfittsmith.co.uk

@MorfittSmith
 @MorfittSmith
 MorfittSmith Estate & Letting Agent

Key Features

- Beautifully presented throughout
- Spacious living and dining area
- Generous tiered rear garden
- Ample driveway parking
- Close to all local amenities and public transport
- Three well-proportioned bedrooms
- Lovely elevated outlook
- Excellent outdoor entertaining space
- Popular family-friendly location
- Ready to move straight into

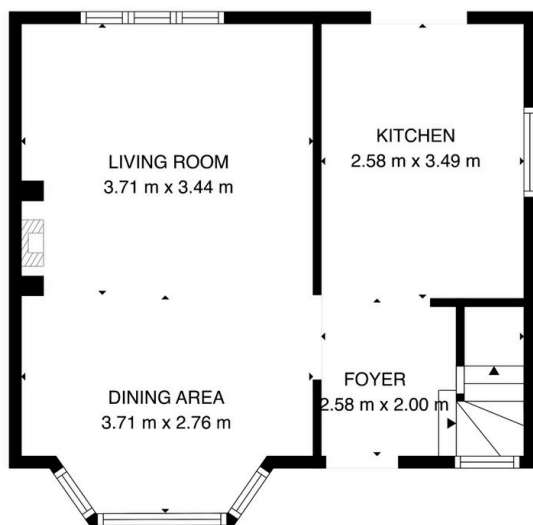

GROUND FLOOR

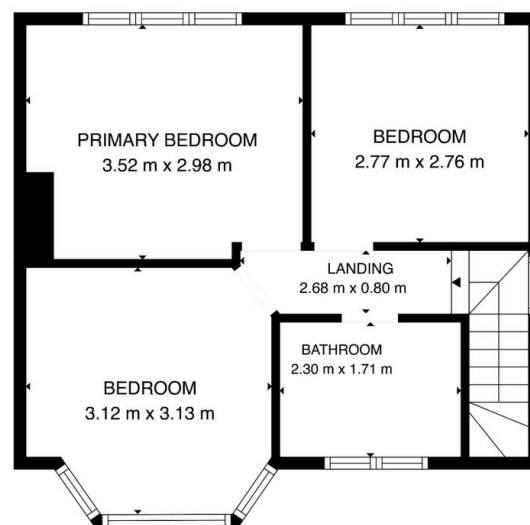

FIRST FLOOR

TOTAL: 74 m²
GROUND FLOOR: 37 m², FIRST FLOOR: 37 m²
EXCLUDED AREAS: WALLS: 6 m²

FLOOR PLAN CREATED BY MORFITT SMITH. MEASUREMENTS DEEMED HIGHLY RELIABLE BUT NOT GUARANTEED.

Sales | Lettings | New Homes

VAT Reg Number: 191 3588 84
Company Reg Number: 05610489
Company Reg Address: 67 Middlewood
Road, Hillsborough, Sheffield, S6 4GX.

The MorfittSmith Building
67 Middlewood Road
Hillsborough
Sheffield
S6 4GX

Get in touch - arrange an appointment



0114 232 1764



sales@morfittsmith.co.uk
lettings@morfittsmith.co.uk
newhomes@morfittsmith.co.uk



www.morfittsmith.co.uk



@MorfittSmith



@MorfittSmith



MorfittSmith
Estate & Letting Agent