MATTHEW JAMES

Residential Sales • Lettings • Management









6 Tiverton Mansions 140 Grays Inn Road, London, WC1X 8AZ

Asking Price £399,950

A one bedroom flat on the second floor of an attractive mansion block offering 443 Sq.Ft. (40 Sq.M.) of internal floor space requiring full refurbishment throughout. The property offers classic mansion flat features with high ceilings and sash windows (double glazed). The property is located on Grays Inn Road and is a short walk away from Chancery Lane tube station and the green open spaces of Coram's Fields and the shops and eateries within the Brunswick Centre. Offered Chain Free. Mixed Tenure Block. New 250 Year Lease. Camden Council Tax Band C.

Living Room





Kitchen

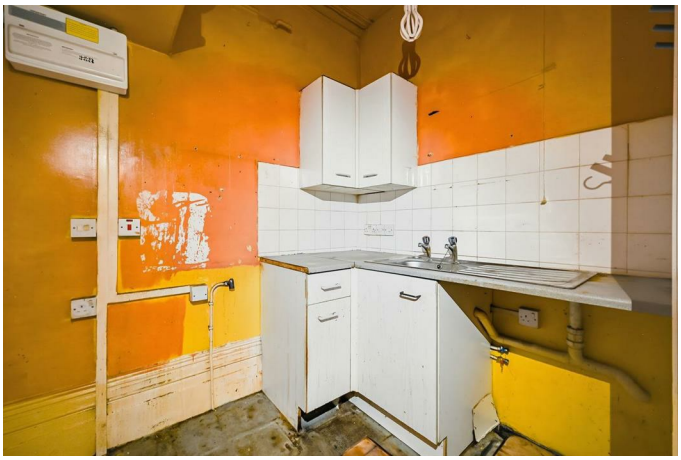

Bedroom



Shower Room/W.C.

Floor Plan

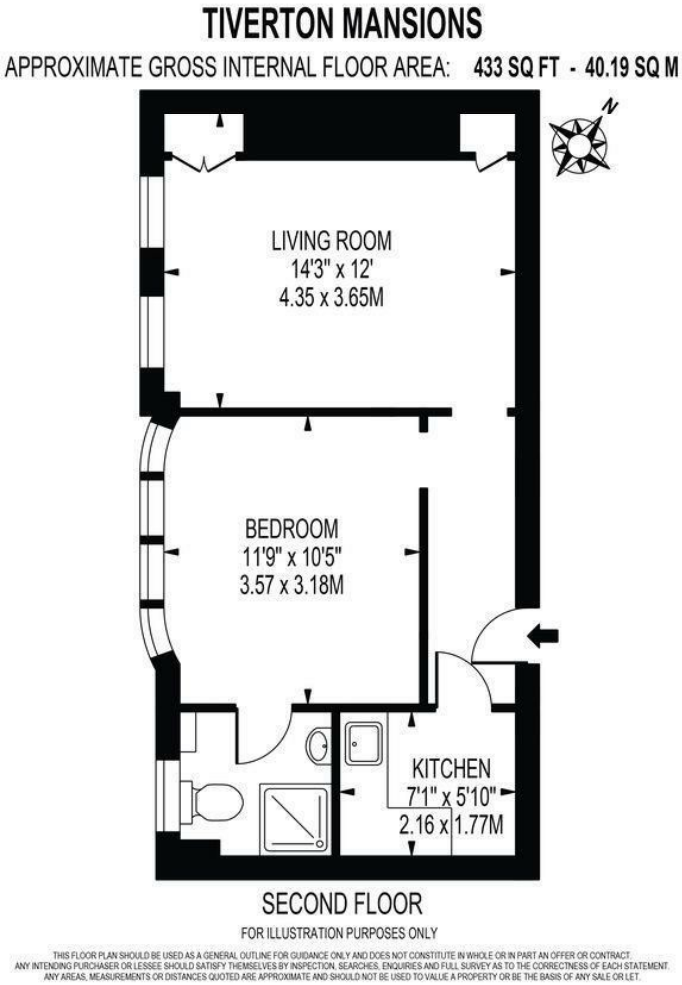

Area Map

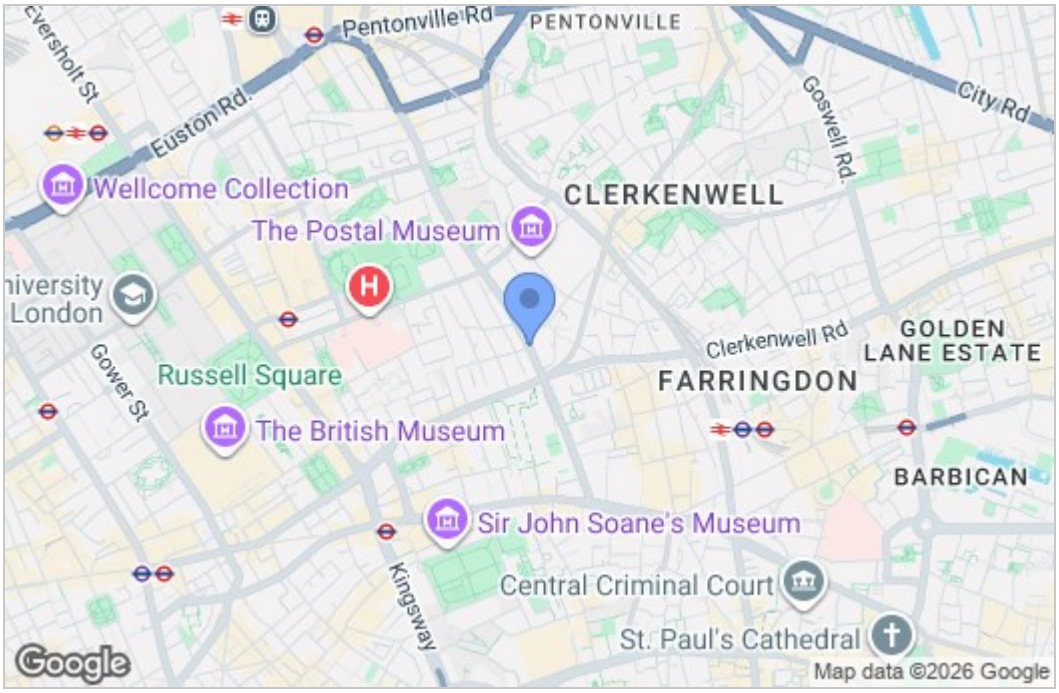

Energy Efficiency Graph

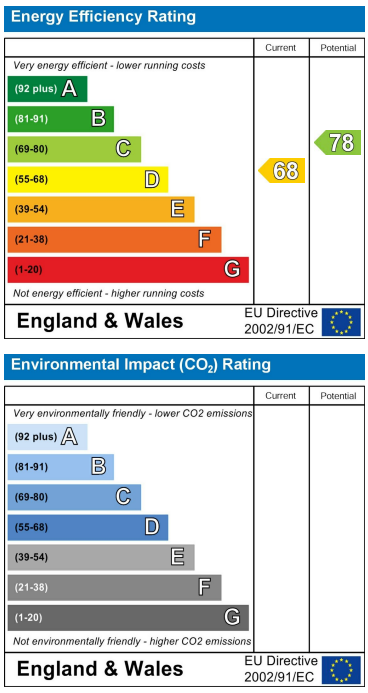

These particulars, whilst believed to be accurate are set out as a general outline only for guidance and do not constitute any part of an offer or contract. Intending purchasers should not rely on them as statements of representation of fact, but must satisfy themselves by inspection or otherwise as to their accuracy. No person in this firms employment has the authority to make or give any representation or warranty in respect of the property.

43- 45 Fortess Road, Kentish Town, London, NW5 1AD
Tel: 020 7284 4343 **Email:** als@matthewjames.co.uk www.matthewjames.co.uk