2 Bed

Flat

located in

£2,500 Per month

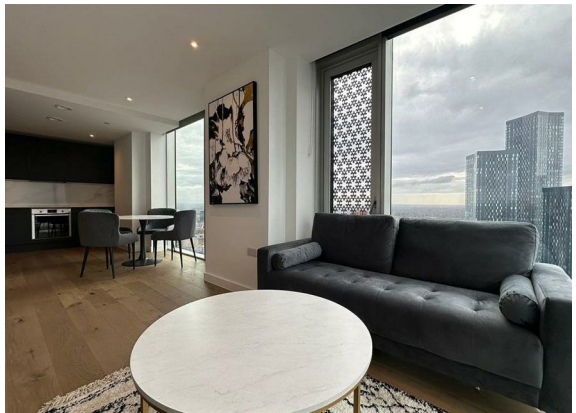

The Goat Residential

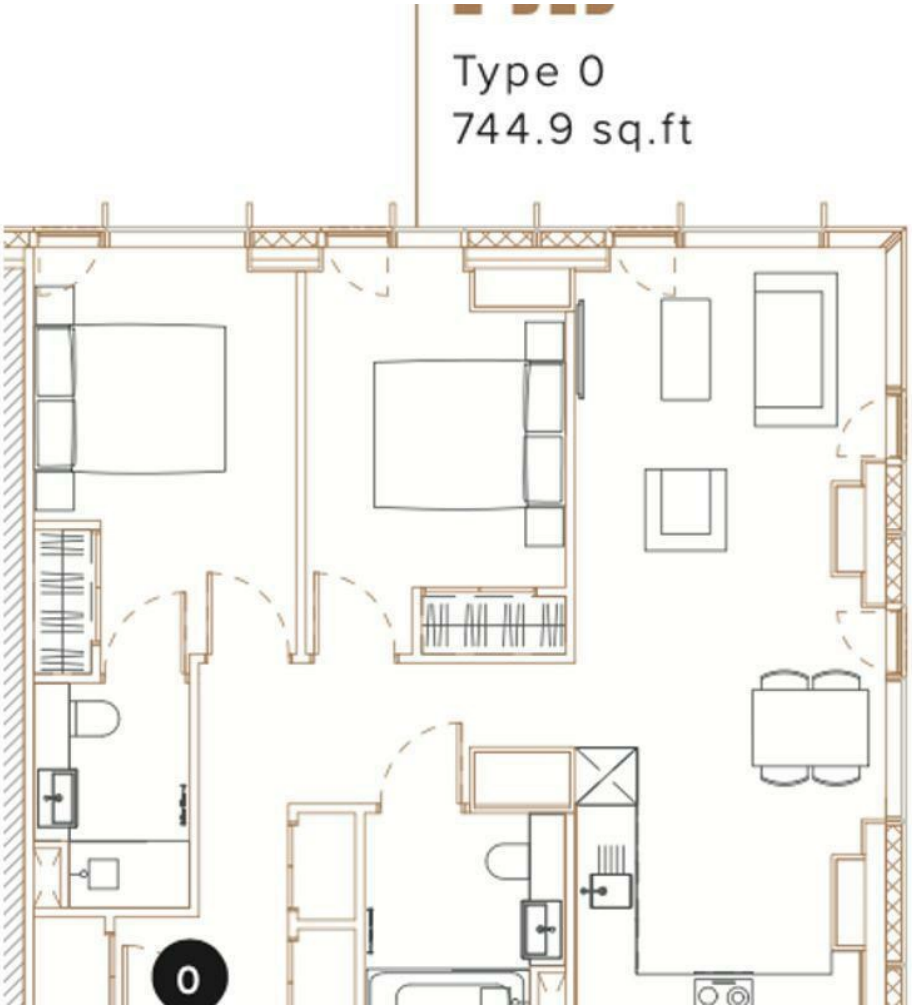

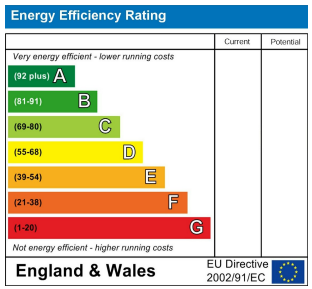

DIRECTIONS

CONTACT

The Goat Residential Ltd 1 Balloon Street
Manchester
M4 4BE

E: info@thegoatresidential.com
T: 02080 166545
https://www.thegoatresidential.com/

The Goat Residential